

Orange County

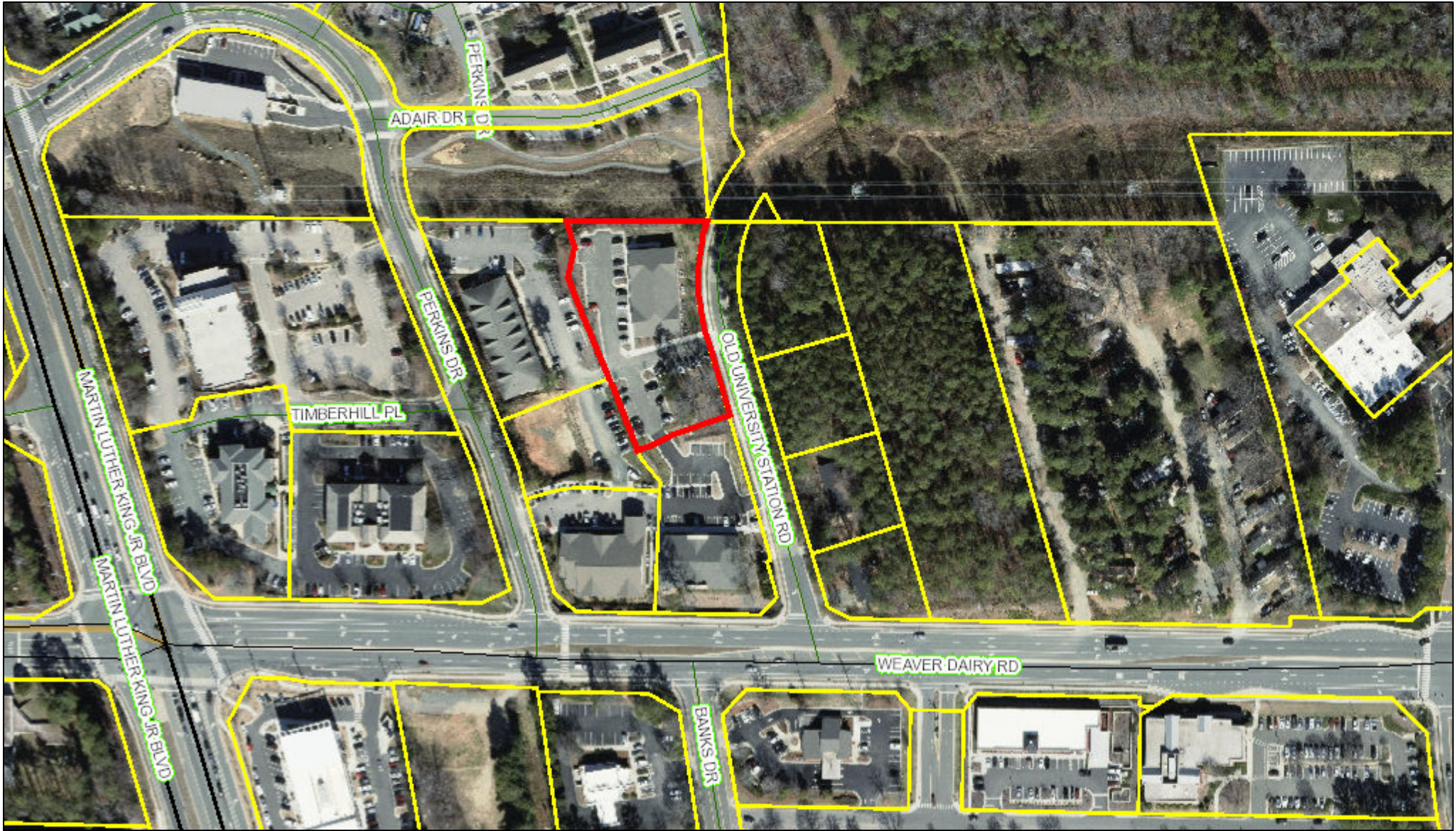

September 7, 2018 This map contains parcels for the inventory of real property within Orange County, and is compiled from recorded deed, plats, and other public records and data. Users of this map are hereby notified that the aforementioned public primary information sources should be consulted for verification of the information contained on this map.

The county and its mapping companies assume no legal responsibility for the information on this map.

PIN: 9880364255
 OWNER 1: CPIMF1 UNCCHNC LLC
 OWNER 2:
 ADDRESS 1: 195 NORTH ST
 ADDRESS 2: STE 100
 CITY: TETERBORO
 STATE, ZIP: NJ 07608
 LEGAL DESC: 8 CAI GROUP VII LLC P106/109 & 105/113

SIZE: 1.21 A
 DEED REF: 6505/505
 RATECODE: 22
 TOWNSHIP: CHAPEL HILL
 BLDG SQFT: 8028
 YEAR BUILT: 2011

BUILDING COUNT: 1
 LAND VALUE: \$484,000
 BLDG_VALUE: \$1,265,900
 USE_VALUE: \$
 TOTAL VALUE: \$1,749,900
 DATE SOLD: 08/08/2018
 TAX STAMPS: 8000

