

96-20

State of North Carolina - Durham County

The foregoing certificate (s) of

Shirley S. Hamlett

Notary Public for the State of North Carolina

This the 21 day of Aug 1979

Ruth C. Barrett

Register of Deeds

Gaskie S. Brewer
Register of Deeds

FILED
BOOK 96 PAGE 20

AUG 24 11 33 AM '79

RUTH C. GARRETT
REGISTER OF DEEDS
DURHAM COUNTY, NC

NORTH CAROLINA, PERSON COUNTY

NEAL C. HAMLETT, certify

that under my supervision and direction this map was drawn from an actual field survey and that the error of closure is 1/12,000

Witness my hand and seal this

17 day of AUGUST 1979

Neal C. Hamlett L-2465

Registered Land Surveyor

NORTH CAROLINA, PERSON COUNTY

Shirley S. Hamlett

Notary Public do hereby certify

that Neal C. Hamlett

Surveyor, personally appeared before me this day and acknowledged the due execution of the foregoing

Statement. Witness my hand and

notary seal this 17 day of

August 1979

My commission expires 3/14/81

Shirley S. Hamlett

Notary Public

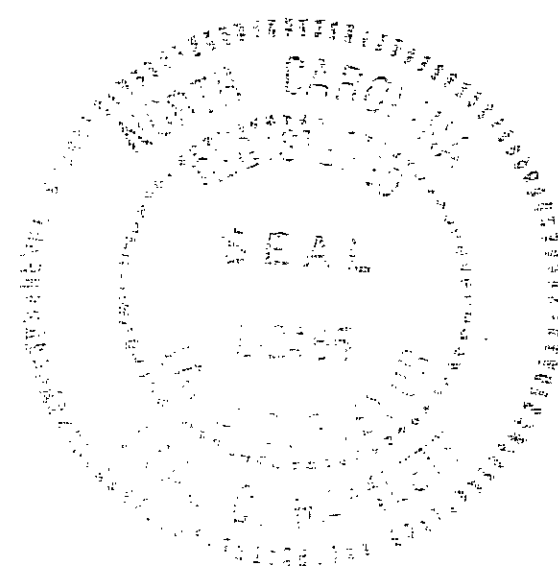
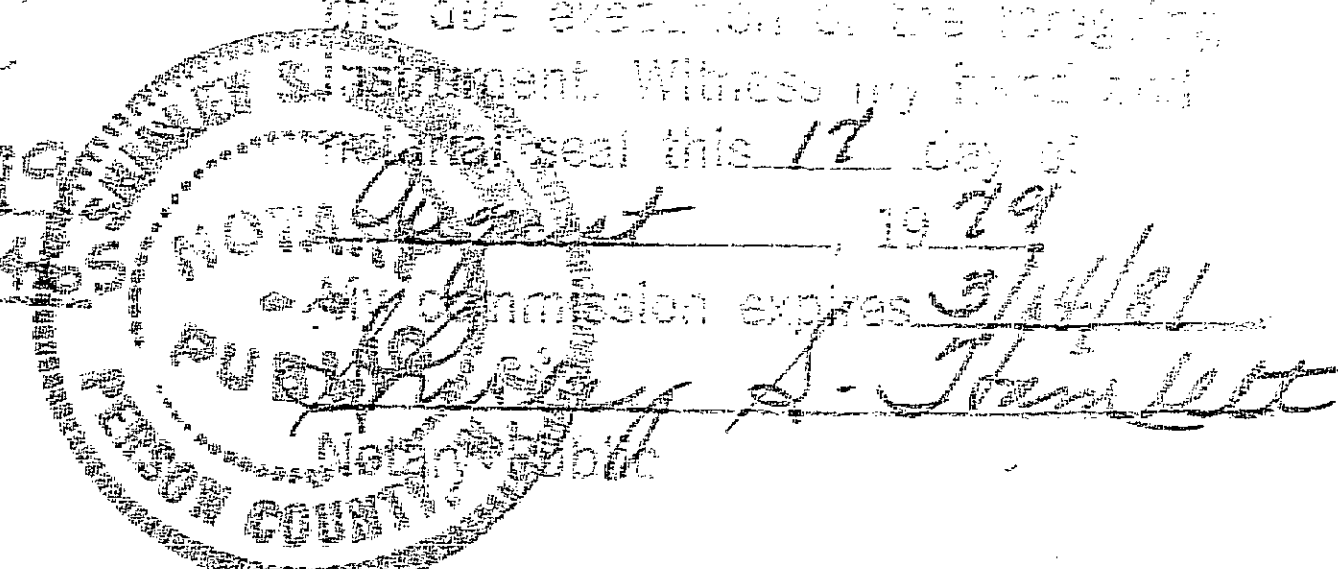

THIS PLAT HAS BEEN CERTIFIED FOR RECORDATION BY THE DURHAM COUNTY PLANNING DEPARTMENT

BY: Victor Odilowich

DATE: 8/21/79

APPROVAL VOID 60 DAYS FROM SAID DATE

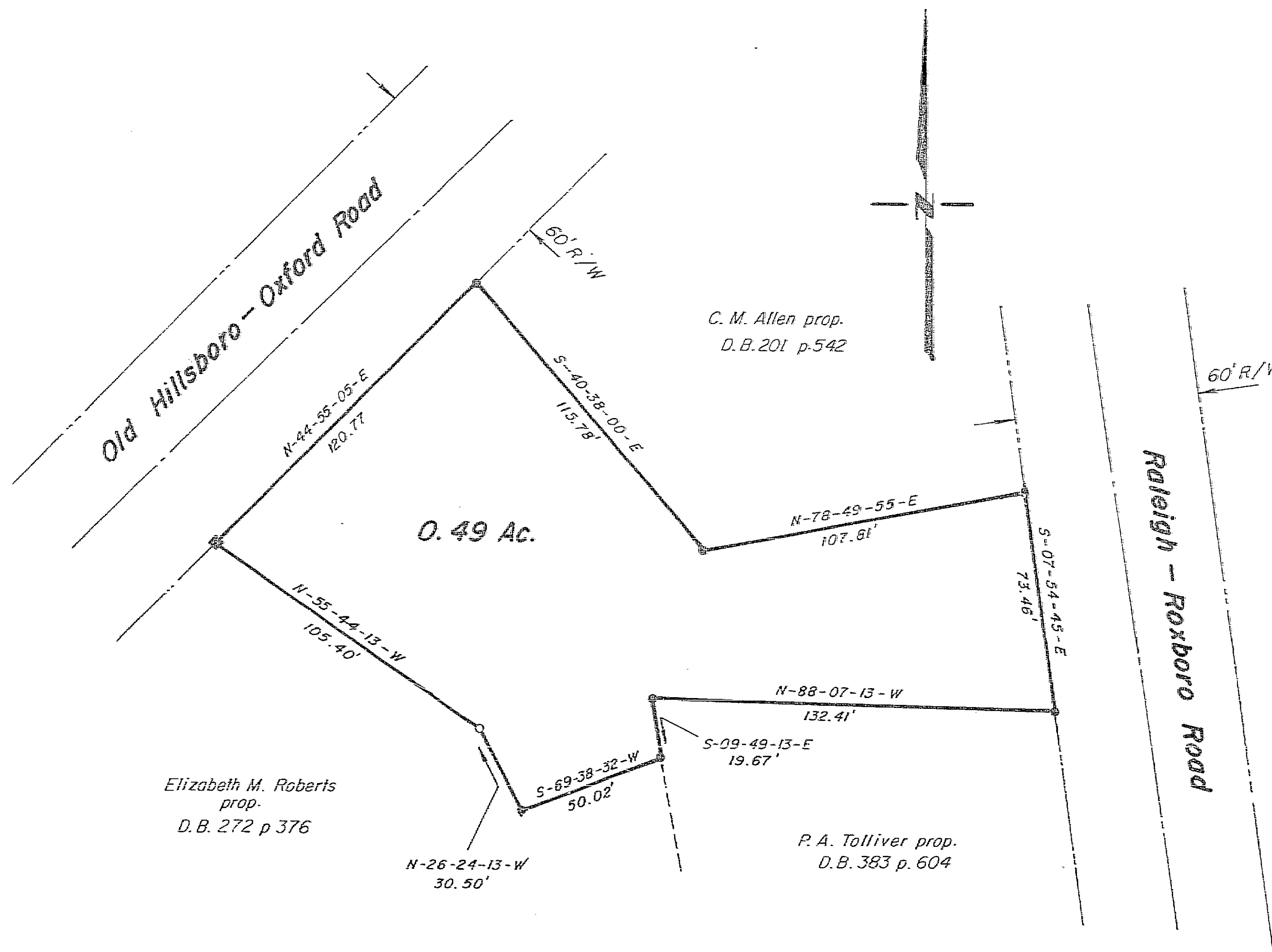

LEGEND

- iron pin found
- iron pin set
- concrete monument found

ALFRED ELLIS

Mangum Twp., Durham County, N. Carolina
August 1979, Phillip J. Hall & Associates

Scale 1" = 50'

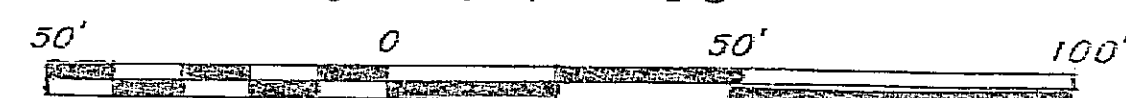

This map is prepared in accordance with G. S. 47-30 as amended

Surveyed and platted by

Neal C. Hamlett R. L. S. 2465

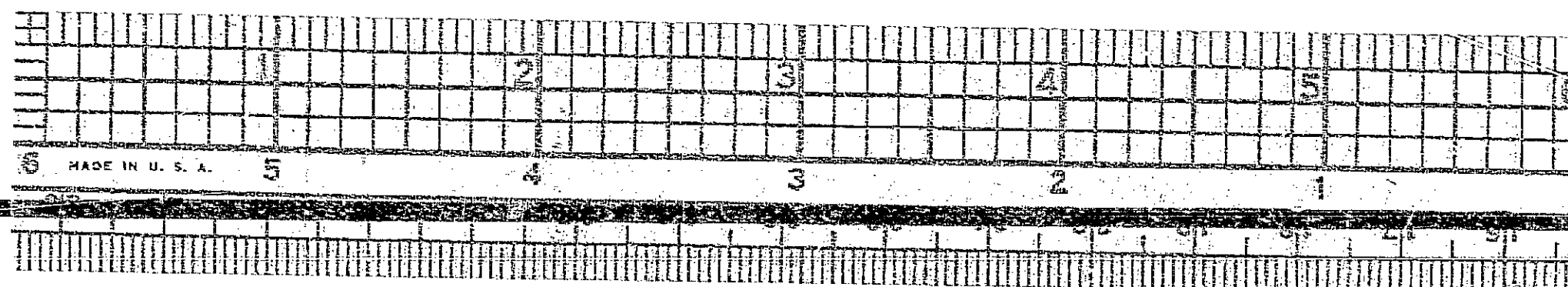

96-20