

BOOK FILED
PAGE 163
JAN 3 11 09 AM 1991
RUTH G. GARRETT
REGISTER OF DEEDS
DURHAM COUNTY, N.C.

State of North Carolina - Durham County
The foregoing certificate (s) of
Mary G. Mills
A Notary Public of the Designated Government
this is (are) certified to be correct.
This the 2 day of *February* AD. 1984
Ruth G. Garrett
Notary Public

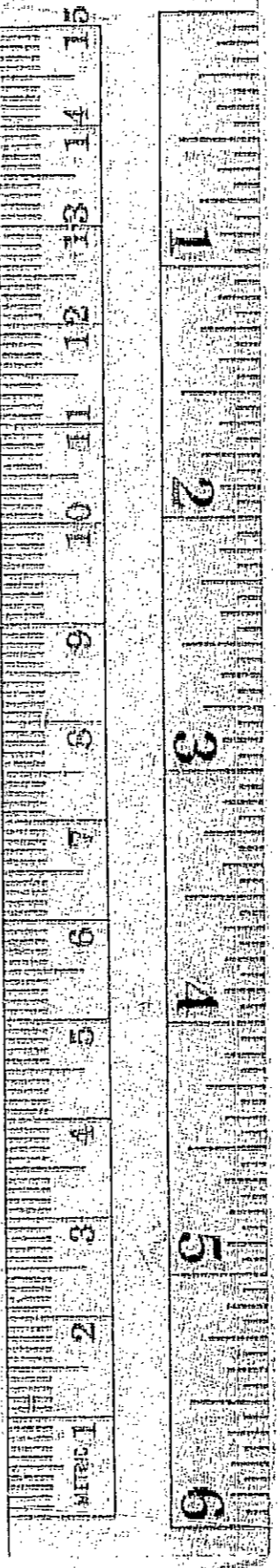

11.2 A²
(INCLUDING STREET)

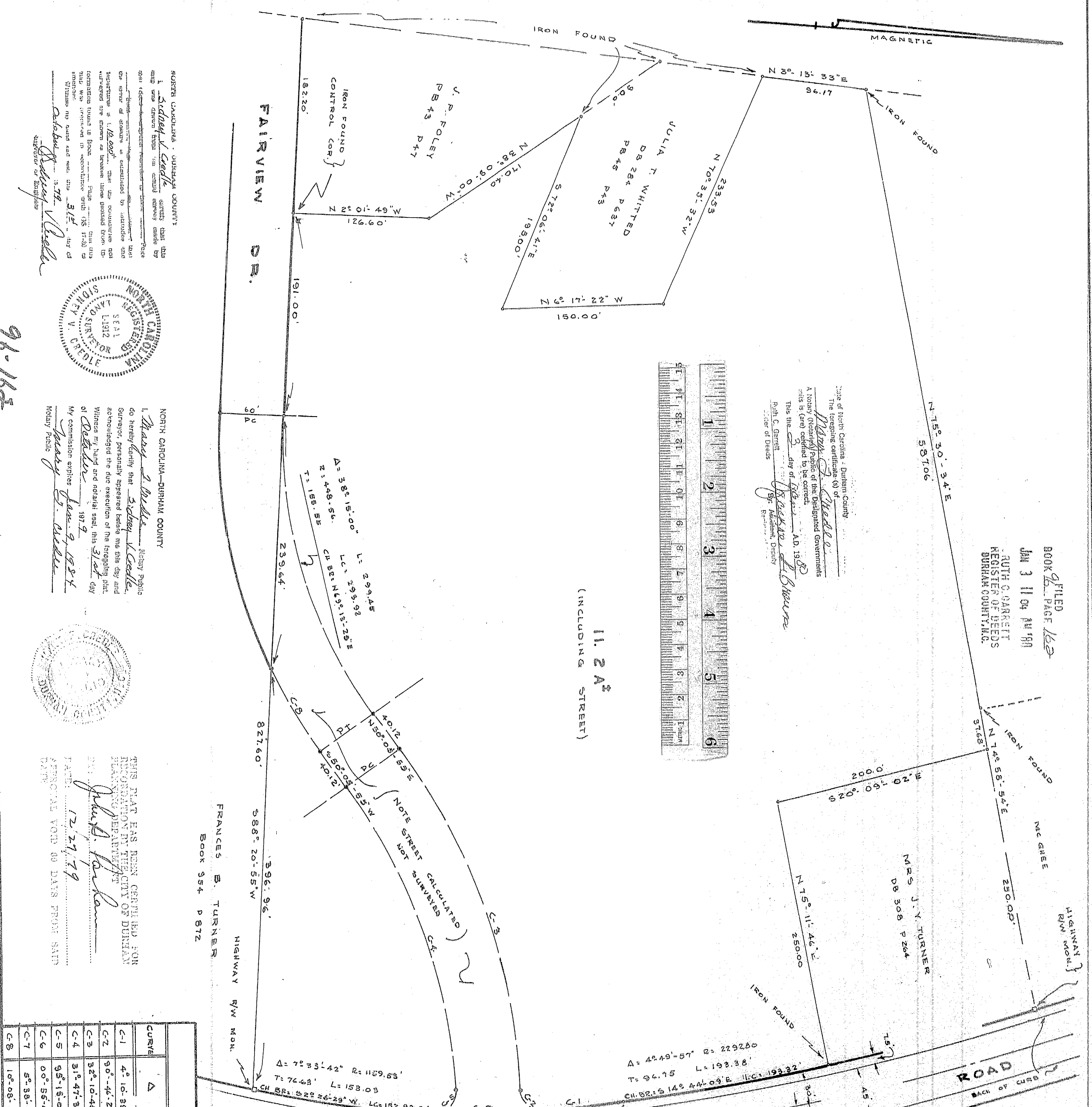

CURVE DATA

CURVE	Δ	R	T	L	LC	CHORD SR.
C-1	4° 10' 38"	1037.62	37.84	75.65	116° 35' 00" W	
C-2	90° 46' 21"	20.00	20.27	31.69	N 36° 53' 30" E	
C-3	32° 10' 45"	610.11	175.98	342.66	N 65° 11' 18" E	
C-4	31° 47' 35"	550.11	156.67	308.25	N 65° 59' 43" E	
C-5	95° 15' 02"	20.00	21.92	33.25	S 80° 28' 59" E	
C-6	0° 55' 09"	1037.62	8.32	16.65	S 20° 23' 54" E	
C-7	5° 38' 13"	1037.62	51.08	102.08	N 5° 10' 34" W	
C-8	10° 08' 12"	508.56	45.10	89.97	N 55° 10' 01" E	

DURHAM WESLEYAN CHURCH
DURHAM TWP. DURHAM CO. N.C.
SCALE 1" = 60'
SEPT. 1979
CREDLE ENGINEERING CO., INC.
DURHAM, N.C.

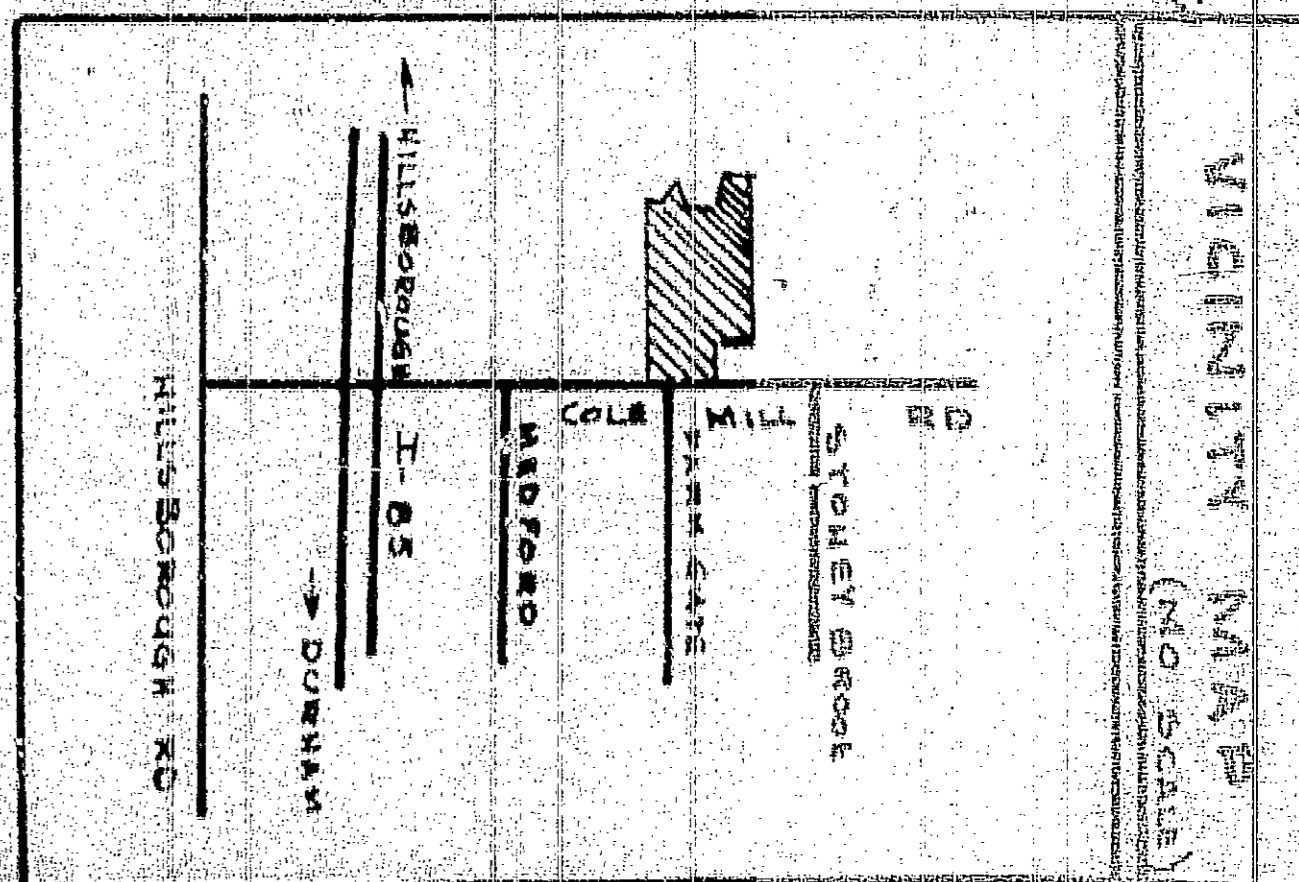

NORTH CAROLINA - DURHAM COUNTY
I, *Sidney V. Cagle*, Surveyor, do hereby certify that this plat was drawn from the correct survey made by me in accordance with the laws of this State and that the same is a true and correct copy of the original survey as recorded in my office.

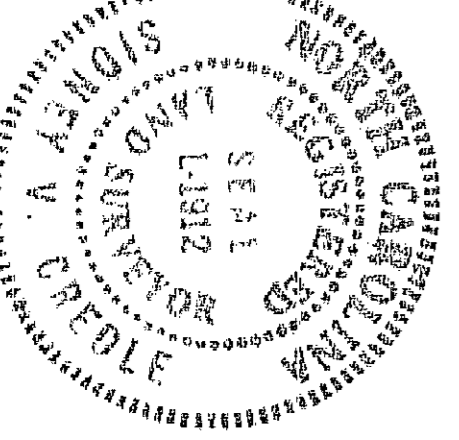

NORTH CAROLINA - DURHAM COUNTY
I, *Mary G. Mills*, Notary Public, do hereby certify that *Sidney V. Cagle*, Surveyor, personally appeared before me this day and acknowledged the due execution of the foregoing plat of *Sidney V. Cagle*, 1979.

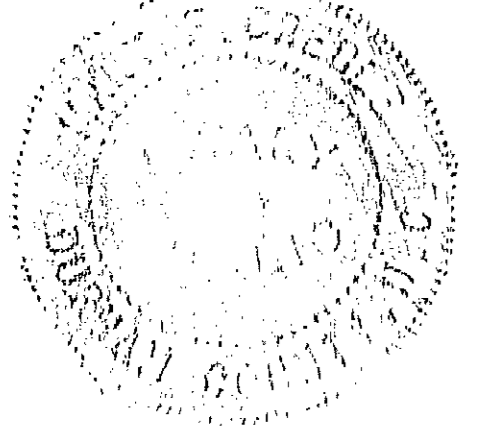

96-163