

LEGEND
corner found
mathematical corner

Frank Perry prop.

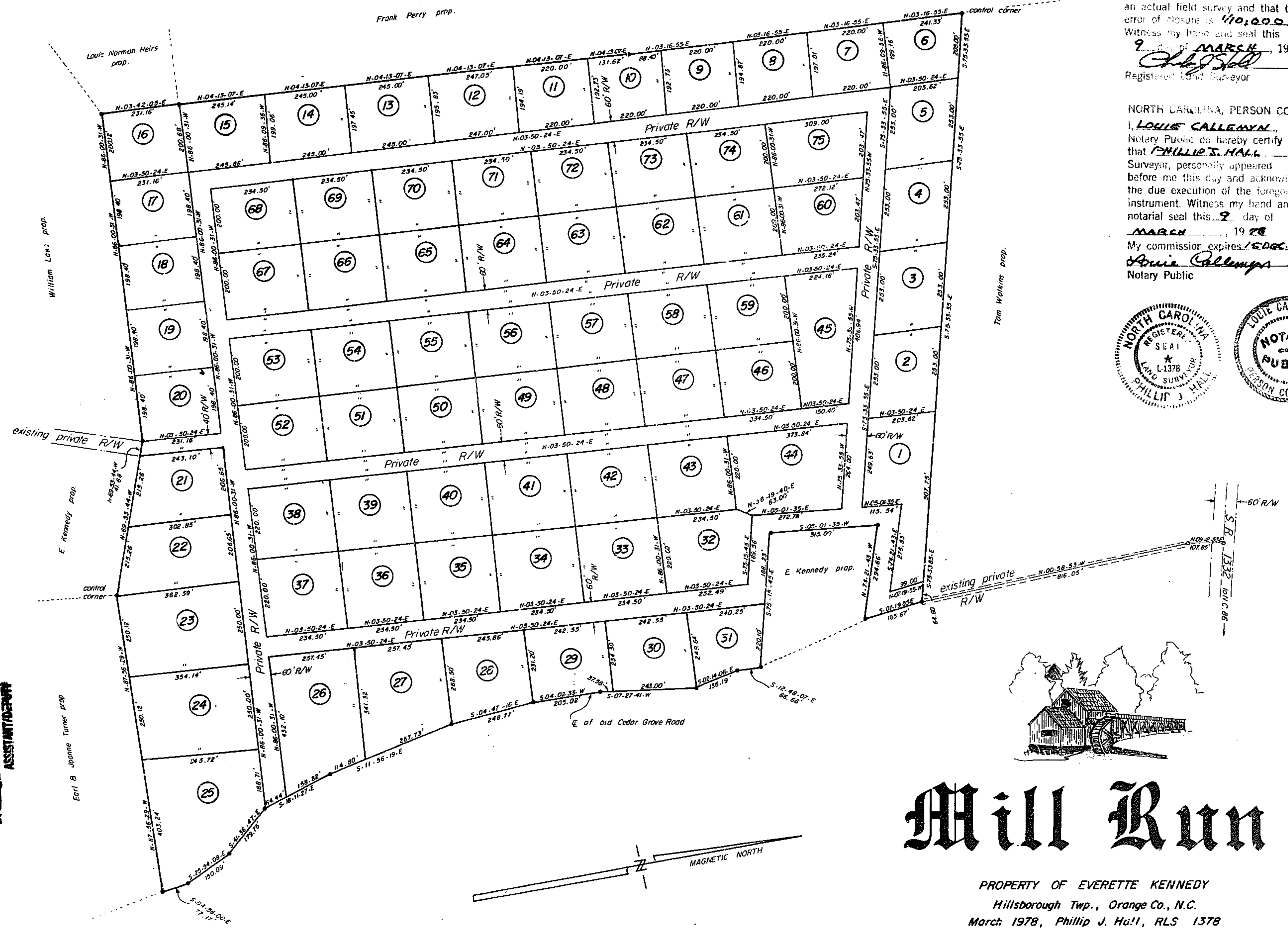

NORTH CAROLINA, PERSON COUNTY
I, PHILLIP J. HALL, certify
that under my supervision and
direction this map was drawn from
an actual field survey and that the
error of closure is 1/10,000.
Witness my hand and seal this
9 day of MARCH, 1978
Phillip J. Hall
Registered Land Surveyor

NORTH CAROLINA, PERSON COUNTY
I, LOUIE CALLEMAN,
Notary Public do hereby certify
that PHILLIP J. HALL,
Surveyor, personally appeared
before me this day and acknowledged
the due execution of the foregoing
instrument. Witness my hand and
notarial seal this 9 day of
MARCH, 1978
My commission expires 15 DEC 1981
Louie Calleman
Notary Public

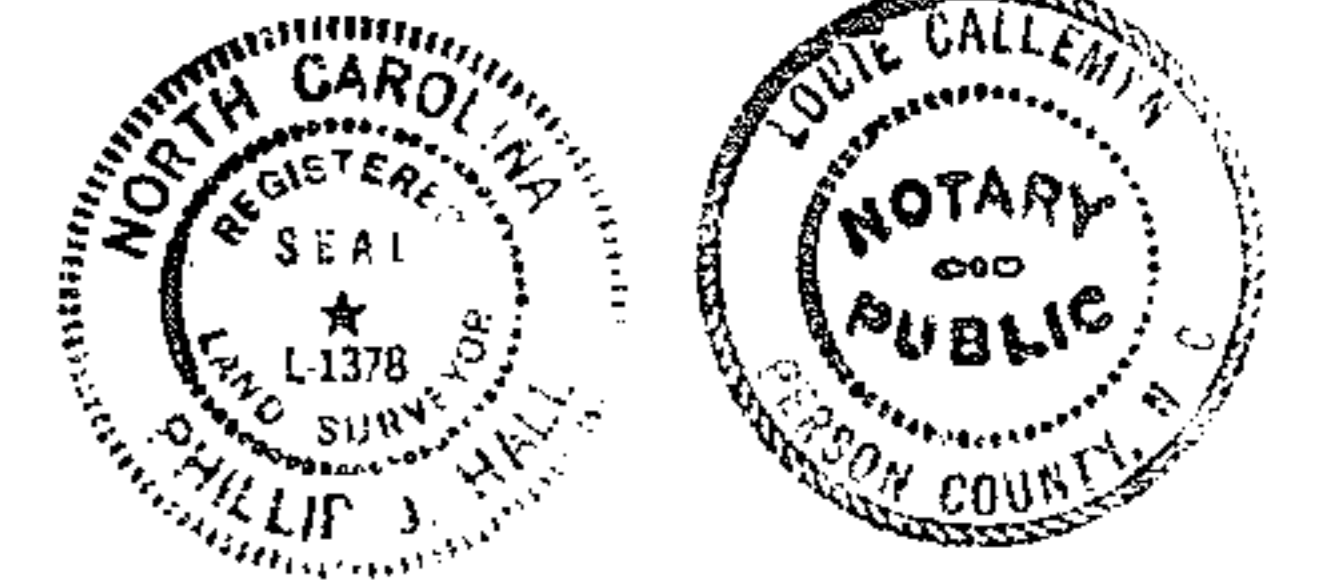

NORTH CAROLINA-ORANGE COUNTY
THE UNDERSIGNED REGISTERED LAND SURVEYOR
Callaghan, NOTARY PUBLIC OF THE
REGISTERED GOVERNMENTAL ORIGIN SAME CERTI-
FIED TO BE CORRECT, FILED FOR REGISTRATION AT
12:15 O'CLOCK P.M. IN BOOK 26 PAGE 13
THIS 9th DAY OF MARCH 1978
BETTY JUNE HAYES, REGISTER OF DEEDS
BY Phillip J. Hall
ASSISTANT SURVEYOR

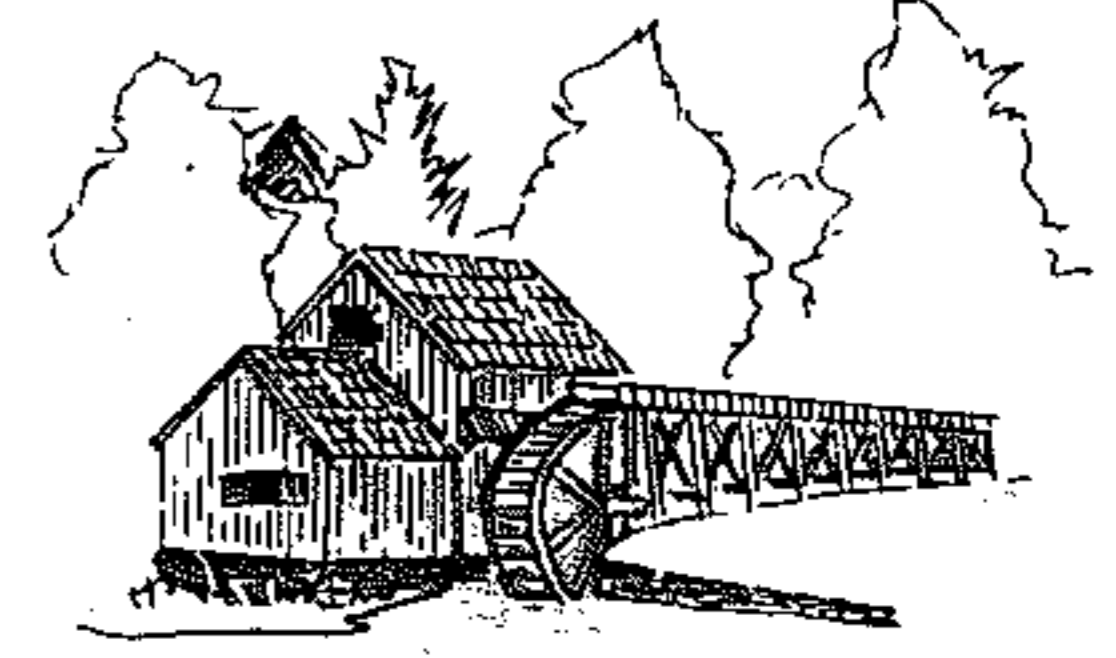

Mill Run

PROPERTY OF EVERETTE KENNEDY
Hillsborough Twp., Orange Co., N.C.
March 1978, Phillip J. Hall, RLS 1378
Scale 1" = 200'

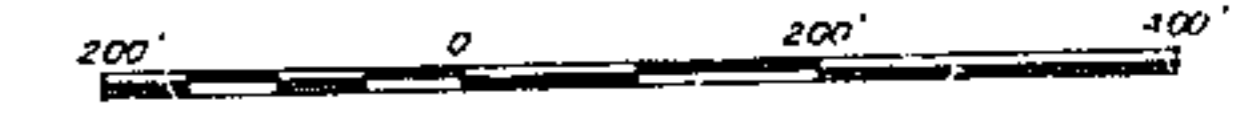

Return to
E. Kennedy
120 S. Churton St.
Hillsborough, N.C.

28/13

DURHAM TYPEWRITER SALES
ALWAYS GIVING



19780309000012660