

10 Brandywine Court

99-11

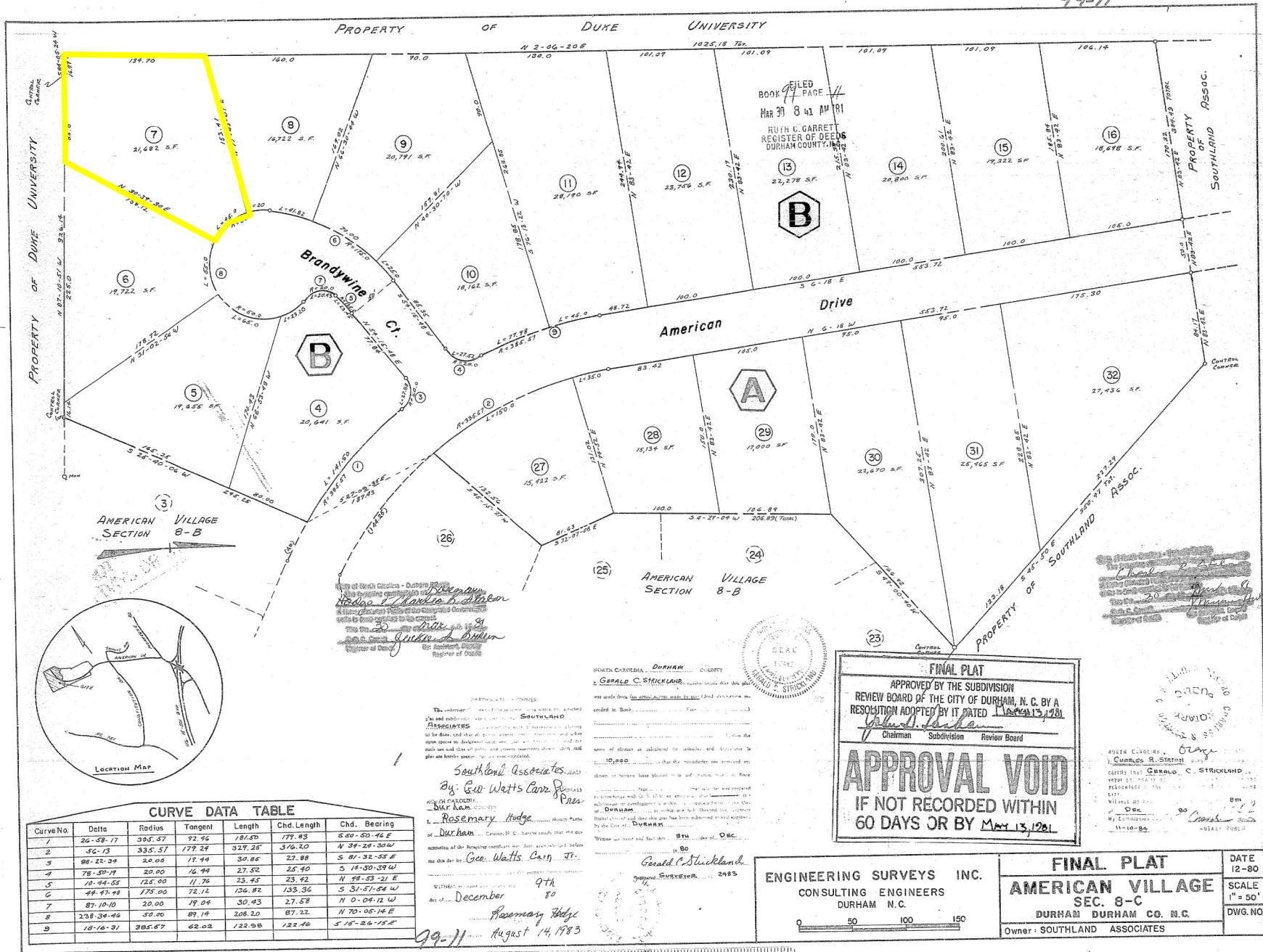

CURVE DATA TABLE

Curve No.	Delta	Radius	Tangent	Length	Chd. Length	Chd. Bearing
1	26-58-17	385.57	72.96	181.60	179.83	S 50-50-46 E
2	36-13	335.57	179.24	327.26	376.20	N 34-28-30 W
3	88-22-34	20.00	11.44	30.86	23.88	S 81-32-55 E
4	78-50-19	20.00	12.99	27.52	25.00	S 14-50-39 W
5	10-44-55	125.00	11.76	25.45	23.42	N 48-53-21 E
6	44-47-49	175.00	12.12	136.42	133.36	S 31-57-54 W
7	87-10-10	20.00	19.04	30.43	27.58	N 0-04-12 W
8	238-34-44	50.00	89.14	208.20	87.22	N 70-05-14 E
9	18-16-31	385.57	62.02	122.98	122.46	S 15-26-15 E

The undersigned, a duly licensed Professional Engineer in the State of North Carolina, has prepared this plat for the subdivision of the property of Southland Associates, Inc., located in Durham, North Carolina. The plat shows the subdivision of the property into lots, and the location of the lots with respect to the streets and other features shown thereon. The plat is based on the survey conducted by the undersigned, and the accuracy of the plat is guaranteed by the undersigned. The plat is subject to the approval of the City of Durham, North Carolina, and the approval of the City is a condition of the recording of the plat. The plat is dated August 14, 1983, and is prepared by Rosemary Hodge, a Professional Engineer in the State of North Carolina.

Rosemary Hodge
Professional Engineer
No. 2483

9th
December
August 14, 1983

FINAL PLAT
APPROVED BY THE SUBDIVISION REVIEW BOARD OF THE CITY OF DURHAM, N. C. BY A RESOLUTION ADOPTED BY IT DATED 1 SEPTEMBER 1983

Chad R. Smith
Chairman
Subdivision Review Board

APPROVAL VOID
IF NOT RECORDED WITHIN
60 DAYS OR BY MAY 13, 1984



ENGINEERING SURVEYS INC.
CONSULTING ENGINEERS
DURHAM N. C.

0 50 100 150

FINAL PLAT
AMERICAN VILLAGE
SEC. 8-C
DURHAM DURHAM CO. N. C.

Owner: SOUTHLAND ASSOCIATES

DATE 12-80
SCALE 1" = 50'
DWG. NO.

Chad R. Smith
Chairman
Subdivision Review Board

Rosemary Hodge
Professional Engineer
No. 2483

9th
December
August 14, 1983

14 & 15 Alamo Court

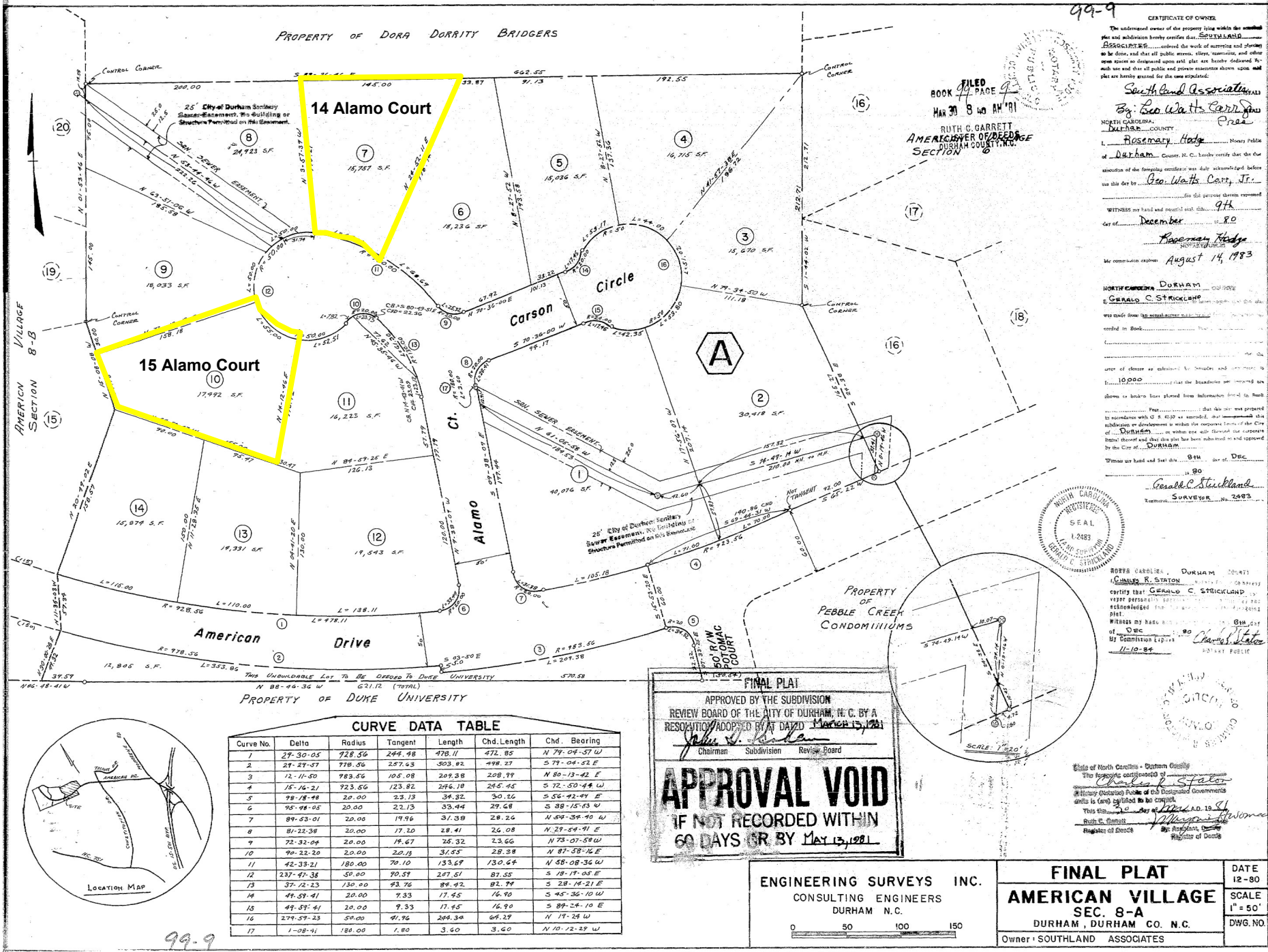

PROPERTY OF DORA DORRITY BRIDGERS

FILED
BOOK 94 PAGE 9
MAR 30 8 40 AM '91
RUTH C. GARRETT
AMERICAN VILLAGE
SECTION 8
DURHAM COUNTY, N.C.

99-9
CERTIFICATE OF OWNER
The undersigned owner of the property lying within the attached plat and subdivision hereby certifies that SOUTHLAND ASSOCIATES, INC. prepared the work of surveying and plotting as herein, and that all public corners, lines, monuments, and other open spaces so designated upon said plat are hereby delivered for such use and that all public and private easements shown upon said plat are hereby granted for the use stipulated:
Southland Associates, Inc.
By: Leo Watts Carr, Jr.
North Carolina, Durham County
Rosemary Hedge, Vineyard of Durham
Witness my hand and record seal this 9th day of December, 1980
Rosemary Hedge
My commission expires August 14, 1983

NORTH CAROLINA DURHAM COUNTY
GERALD C. STRICKLAND
SURVEYOR No. 2483
I, GERALD C. STRICKLAND, do hereby certify that the plat was made from the actual survey made by me or under my control in book _____ of course as indicated by number and date hereon to be 10,000 feet that the boundaries hereon are shown to have been placed from information derived from _____ feet. That this plat was prepared in accordance with G.S. 42-20 as amended, and that the subdivision or development within the corners shown on this plat thereof and that this plat has been submitted and approved by the City of Durham.
Witness my hand and seal this 14th day of Dec. 1980
Gerald C. Strickland
SURVEYOR No. 2483



PROPERTY OF PEBBLE CREEK CONDOMINIUMS

FINAL PLAT
APPROVED BY THE SUBDIVISION REVIEW BOARD OF THE CITY OF DURHAM, N.C. BY A RESOLUTION ADOPTED BY THE BOARD ON MARCH 15, 1981
Chairman Subdivision Review Board
APPROVAL VOID
IF NOT RECORDED WITHIN 60 DAYS OR BY MAY 13, 1981

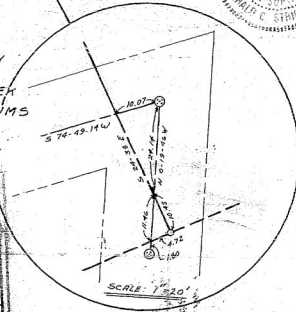

CURVE DATA TABLE

Curve No.	Delta	Radius	Tangent	Length	Chd. Length	Chd. Bearing
1	27-30-05	728.56	244.48	478.11	472.85	N 79-04-37 W
2	27-27-37	778.56	257.63	303.82	498.27	S 79-04-52 E
3	12-11-50	983.56	105.08	209.38	208.77	N 80-13-42 E
4	15-16-21	723.56	123.82	246.18	245.45	S 72-50-44 W
5	98-18-48	20.00	23.13	34.32	30.16	S 56-42-41 E
6	95-48-05	20.00	22.73	33.44	29.68	S 58-15-43 W
7	84-53-01	20.00	19.94	31.38	28.26	N 58-39-49 W
8	81-22-38	20.00	17.20	28.41	26.08	N 27-54-41 E
9	72-32-04	20.00	14.67	25.32	23.66	N 73-07-58 W
10	90-22-20	20.00	20.13	31.53	28.38	N 87-58-16 E
11	42-33-21	180.00	70.10	133.67	130.24	N 58-08-36 W
12	237-47-38	50.00	90.57	207.51	87.55	S 78-19-05 E
13	37-12-23	130.00	43.76	84.42	81.74	S 28-14-21 E
14	44-59-41	20.00	7.33	17.45	16.70	S 45-36-10 W
15	44-59-41	20.00	7.33	17.45	16.70	S 89-24-10 E
16	274-59-23	50.00	41.76	244.34	64.27	N 74-24 W
17	1-08-41	180.00	1.80	3.50	3.60	N 10-12-29 W

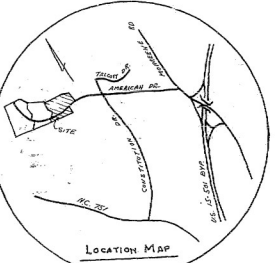

ENGINEERING SURVEYS INC.
CONSULTING ENGINEERS
DURHAM N.C.
0 50 100 150

FINAL PLAT
AMERICAN VILLAGE
SEC. 8-A
DURHAM, DURHAM CO. N.C.
Owner: SOUTHLAND ASSOCIATES
DATE 12-80
SCALE 1" = 50'
DWG. NO.