

# Orange County

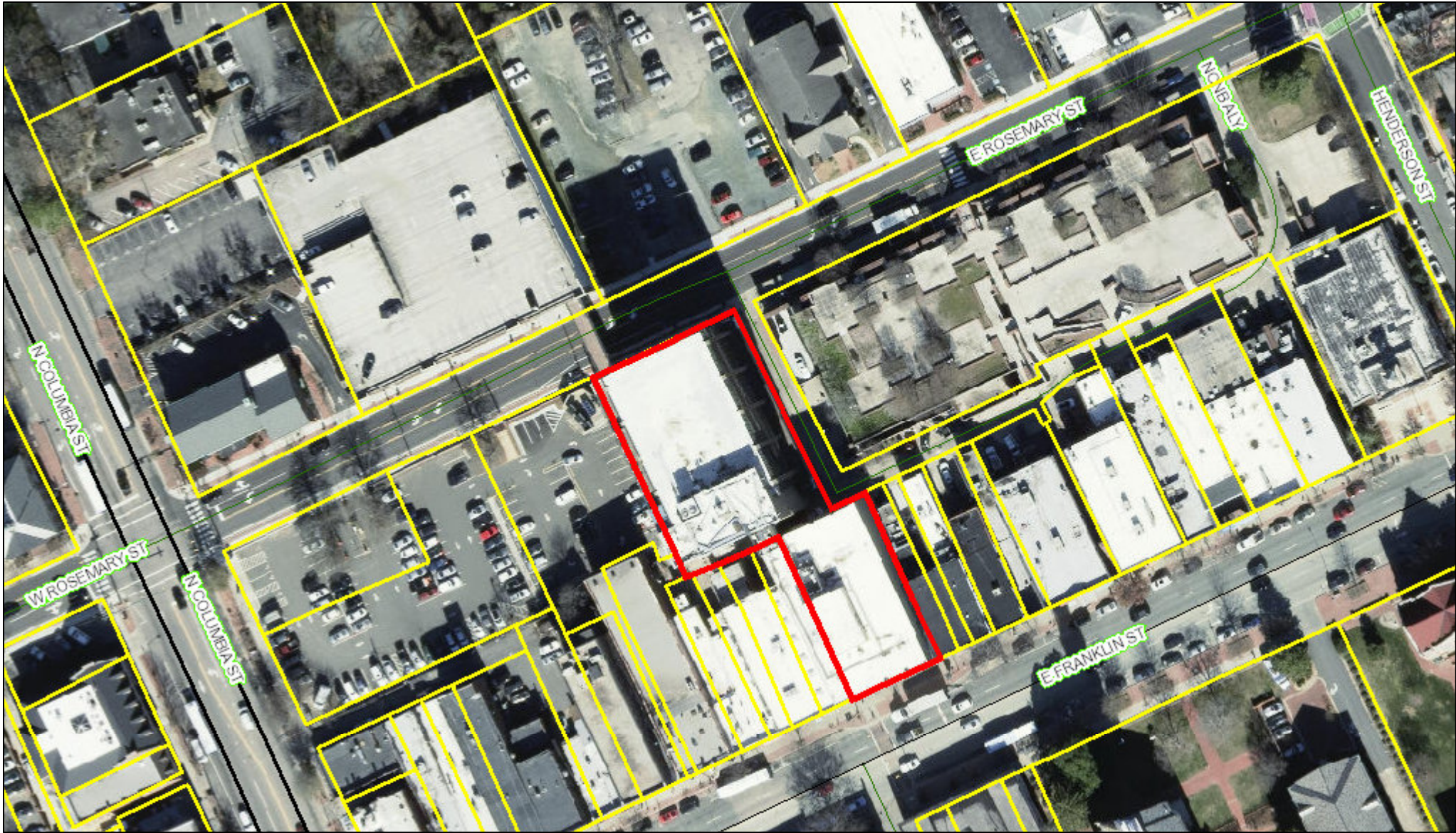

April 30, 2019

This map contains parcels prepared for the inventory of real property within Orange County, and is compiled from recorded deed, plats, and other public records and data. Users of this map are hereby notified that the aforementioned public primary information sources should be consulted for verification of the information contained on this map.

The county and its mapping companies assume no legal responsibility for the information on this map.

**PIN: 9788377517**

OWNER 1: 137 E FRANKLIN LP

OWNER 2:

ADDRESS 1: 3020 CARRINGTON MILL BLVD STE 425

ADDRESS 2: C/O EVE PILKINGTON TRINITY PARTNERSHIP

CITY: MORRISVILLE

STATE, ZIP: NC 27560

LEGAL DESC: E ROSEMARY NCNC PLAZA

SIZE: 0.66 A

DEED REF: 5782/7

PARCEL CODE: 32

TOWNSHIP: CHAPEL HILL

BLDG SQFT: 121278

YEAR BUILT: 1972

BUILDING COUNT: 9

LAND VALUE: \$4,898,900

BLDG\_VALUE: \$8,633,400

USE VALUE: \$

TOTAL VALUE: \$13,532,300

DATE SOLD: 04/28/2014

TAX STAMPS:

1:1,200

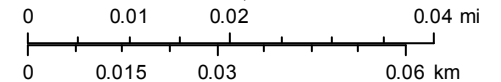

**ORANGE COUNTY**  
NORTH CAROLINA