

112-83

Final Plat
 This plat is subject to the provisions of the Durham County Ordinance No. 1987-10, which provides for the recording of final plats.
 Approved and recorded within 60 days of filing:

 County Register of Deeds

CURVE DATA
R=0712.59'
Δ=1436.66'
L=180.95'
CHD=180.83'
T=90.59'
CHD.BRG.
S78°42'03"W

"BOUNDARY SURVEY"
 PROPERTY OF
 ROBERTS CONSTRUCTION CO.
 DURHAM, N.C.
 REV. 7-25-86
 1-60'
 CREDLE ENGINEERING COMPANY, INC.
 DURHAM, N.C.

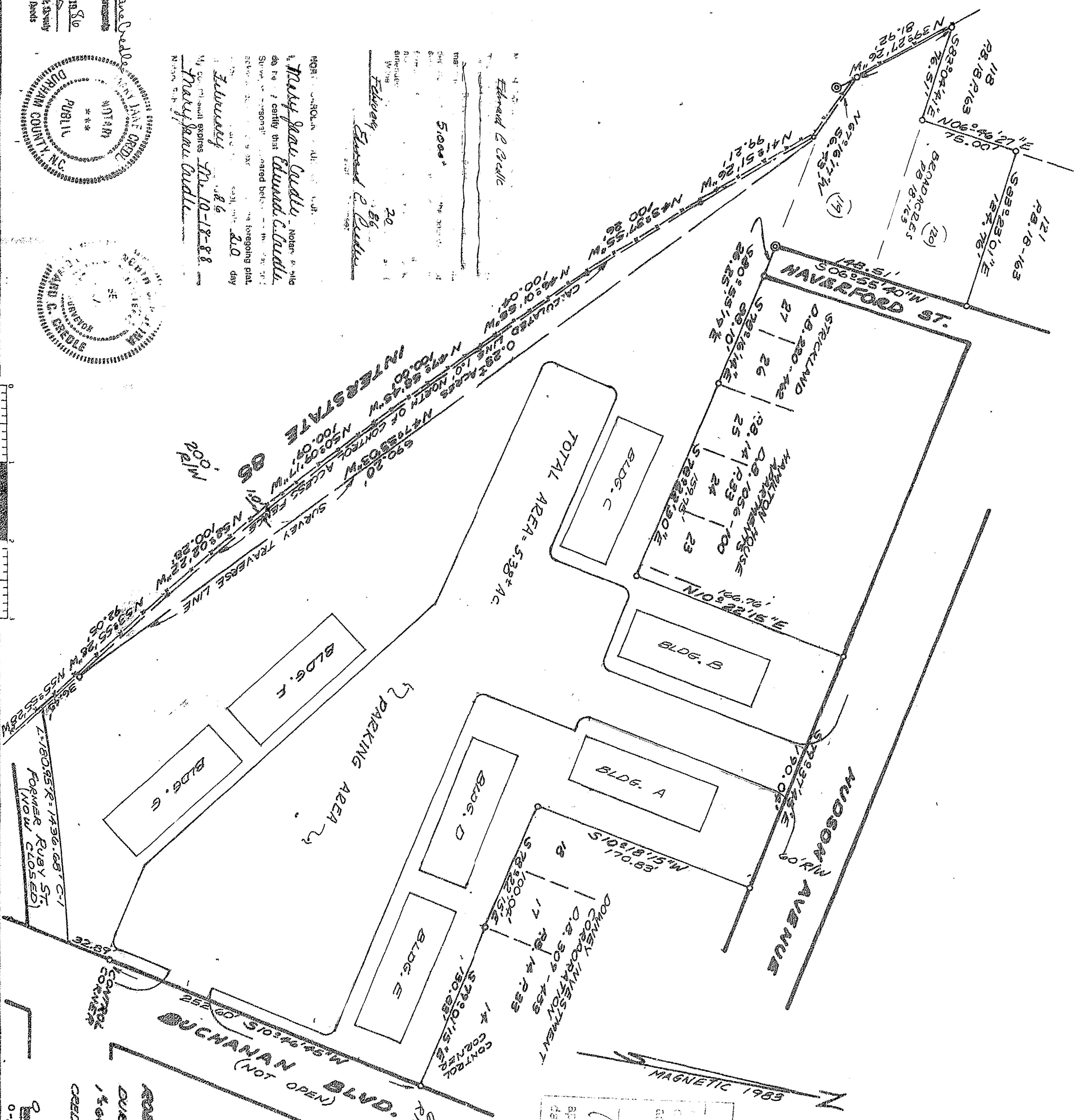

FOR: J. SCOTT, JR., S.U.P.
 Mary Jean Gaddy, Notary Public
 My commission expires on 10-18-88.
 Edward E. Gaddy, Surveyor
 My commission expires on 10-18-88.

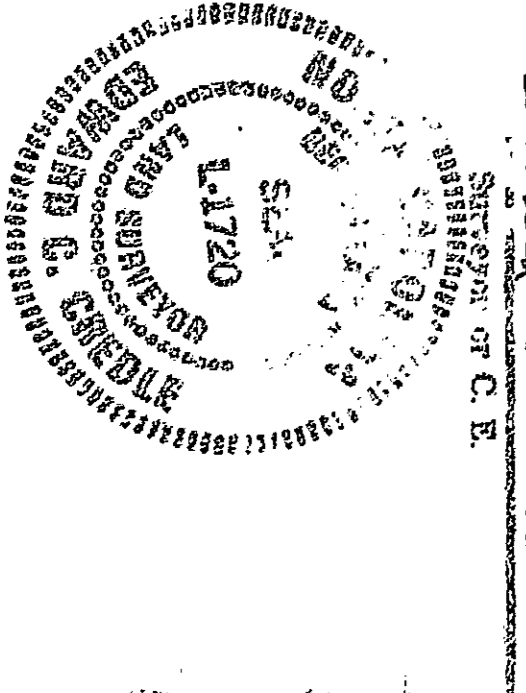
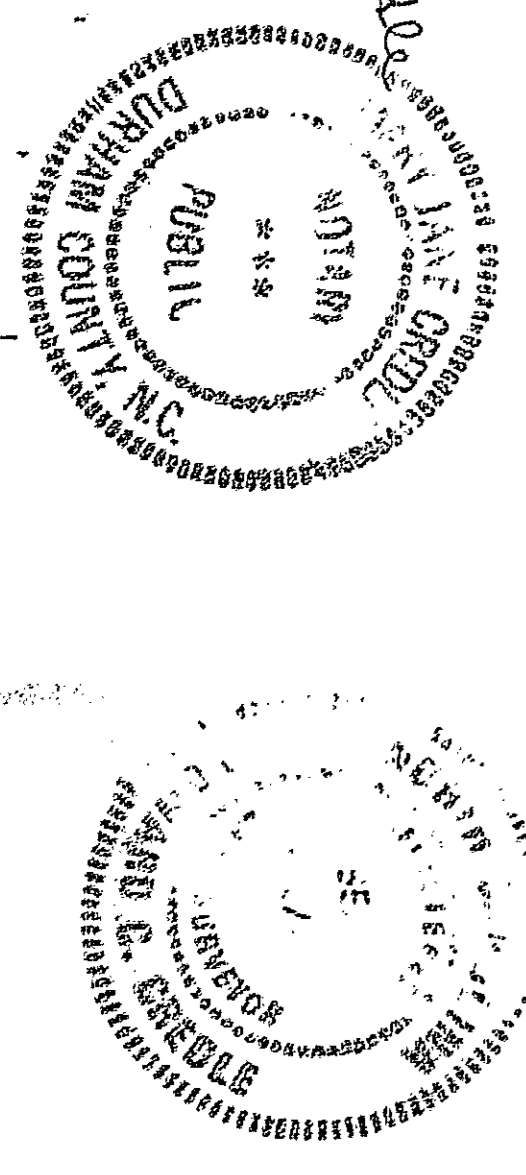

State of North Carolina - Durham County
 The foregoing certificate is a true and correct copy of the original as the same is on file in the office of the Register of Deeds.
 This is the 30th day of September, A.D. 1988.
 Ruth C. Garrett, Register of Deeds
 By: _____, Deputy Register of Deeds

BUSINESS RECORDS CORPORATION