

'93 APR 16 PM 3 49

RUTH C. GARRETT  
REGISTER OF DEEDS  
DURHAM COUNTY, N.C.

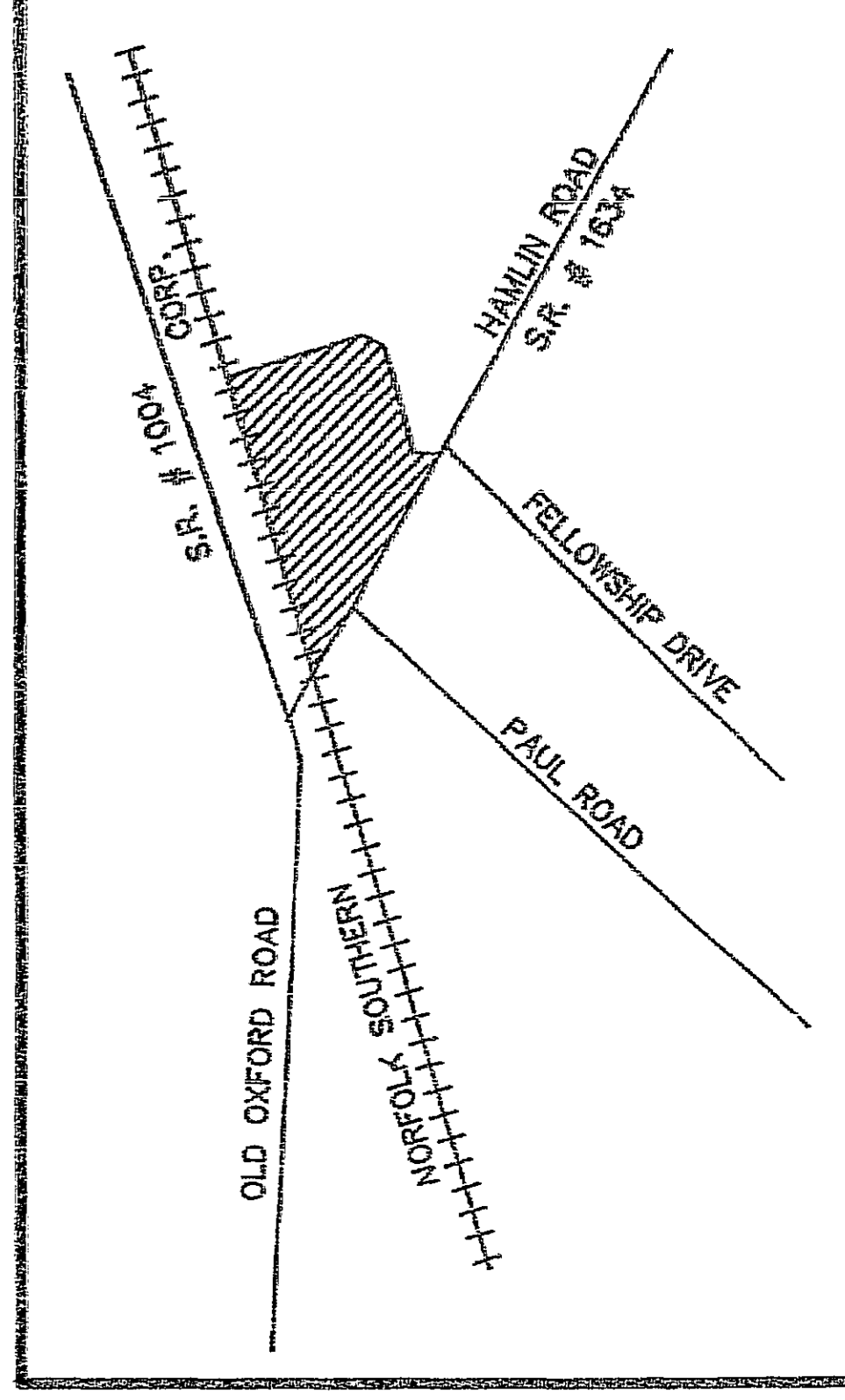

VICINITY MAP  
NO SCALE

I, John E. Markham, Jr., local counsel for Mitsubishi Semiconductor America, Inc. do hereby certify that to the best of my knowledge and belief that Mitsubishi Semiconductor America, Inc. is the record owner of the tract of land more particularly described hereon and that ~~Toshinori Ishido~~ Secretary/Treasurer of Mitsubishi Semiconductor America, Inc. is duly authorized by Mitsubishi Semiconductor America, Inc. to sign the dedication statement pertaining to the recording of this plat as of this date the 31<sup>st</sup> day of March, 1993.

*John E. Markham, Jr.*  
John E. Markham, Jr.

I, Teresa B. Yarbraugh, Notary Public, do hereby certify that John E. Markham, Jr. personally appeared before me this day and acknowledged the due execution of the foregoing document.

WITNESS my hand and seal this the 31 day of March, 1993.

*Teresa B. Yarbraugh*  
Teresa B. Yarbraugh  
Notary Public

My Commission Expires:  
7-31-94



PROPERTY OF  
**MITSUBISHI SEMICONDUCTOR AMERICA, INC.**  
TAX MAP 615-01-001  
(SEE P.B. 105, P. 66)

OAK GROVE TWP. DURHAM CO., N.C.  
SCALE: 1"=200' AUGUST 4, 1992  
REV. SEPT. 23, 1992  
REV. JAN. 15, 1993

CREDE ENGINEERING COMPANY, INC.  
204 E. MARKHAM AVE.  
DURHAM, N.C. 27701  
PH. (919) 682-2006

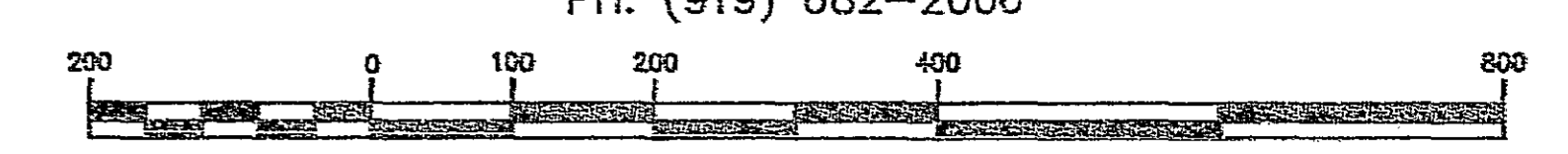

1 inch = 200 ft.

DWG # MITSUB JOB # 920804-MIT

NORTH CAROLINA-DURHAM COUNTY  
I, Sidney V. Credle certify that this plat was drawn under my supervision from an actual survey made under my supervision (dead description recorded in Book \_\_\_\_\_ page \_\_\_\_\_ Book \_\_\_\_\_ page \_\_\_\_\_ etc.) (other); that the boundaries not surveyed are clearly indicated as drawn from information found in Book \_\_\_\_\_ page \_\_\_\_\_ Book \_\_\_\_\_ page \_\_\_\_\_ that the ratio of precision as calculated is 1: 10,000; that this plat was prepared in accordance with G.S. 47-30 as amended. Witness my original signature, registration number and seal this 18<sup>th</sup> day of Jan, A.D., 1993  
*Sidney V. Credle*  
Surveyor  
Registration Number L-1912

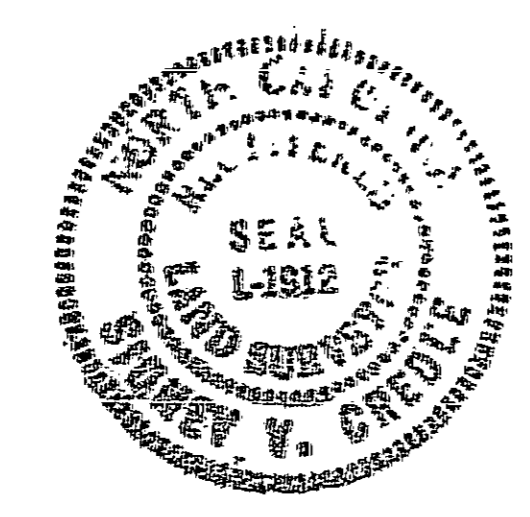

2-5-93  
*William D. Roland*  
5-5-93

NORTH CAROLINA-DURHAM COUNTY  
I, a Notary Public of the County and State aforesaid, certify that Sidney V. Credle, a Registered Land Surveyor, personally appeared before me this day and acknowledged the execution of the foregoing instrument. Witness my hand and official stamp or seal, this 18<sup>th</sup> day of January, 1993  
*Mary F. Credle*  
Notary Public  
My commission expires Jan 25, 1994

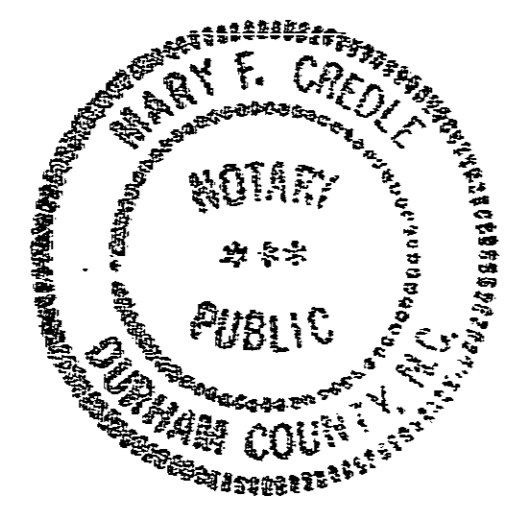

*Mary F. Credle*  
Notary Public  
My commission expires Jan 25, 1994

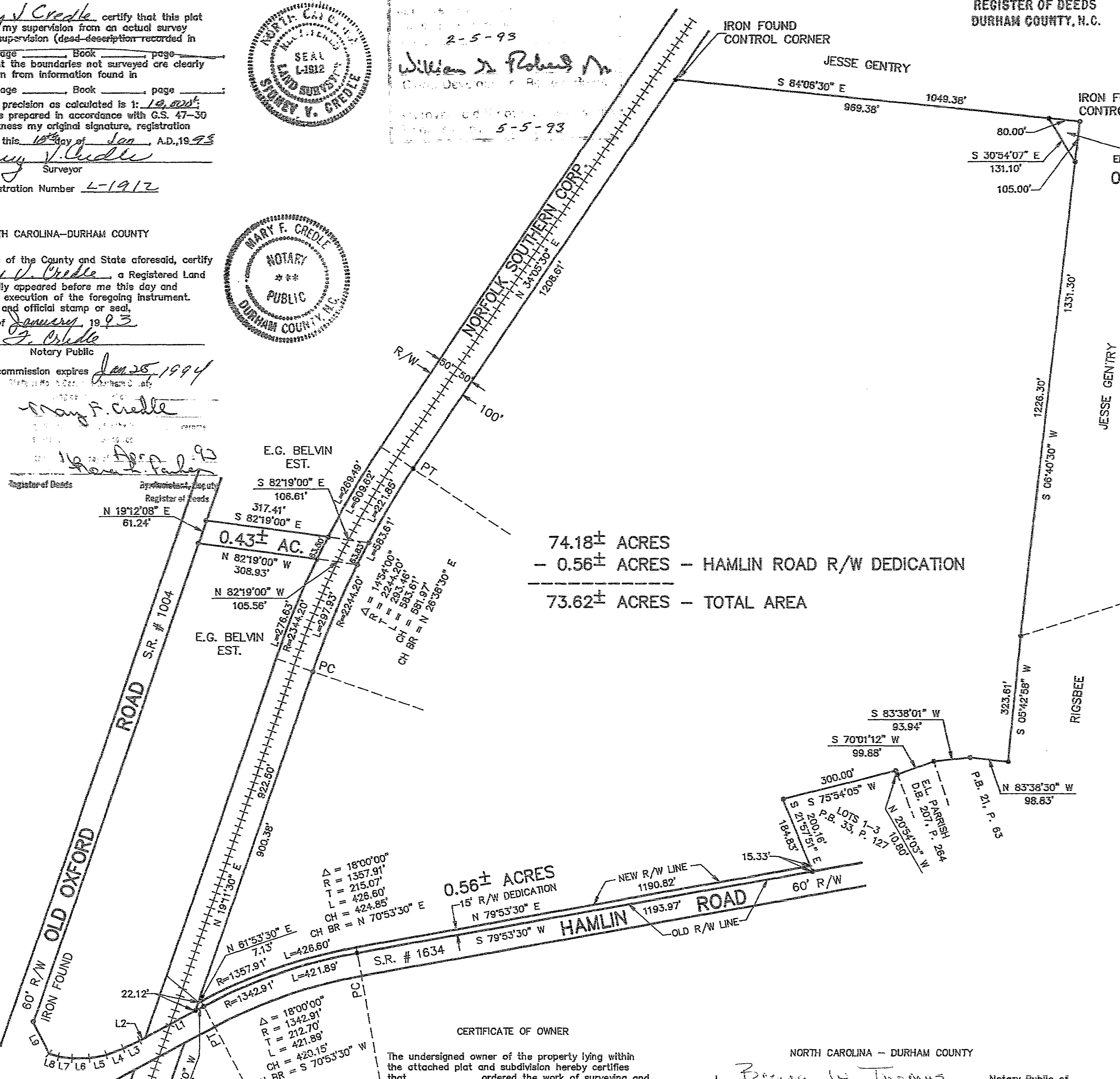
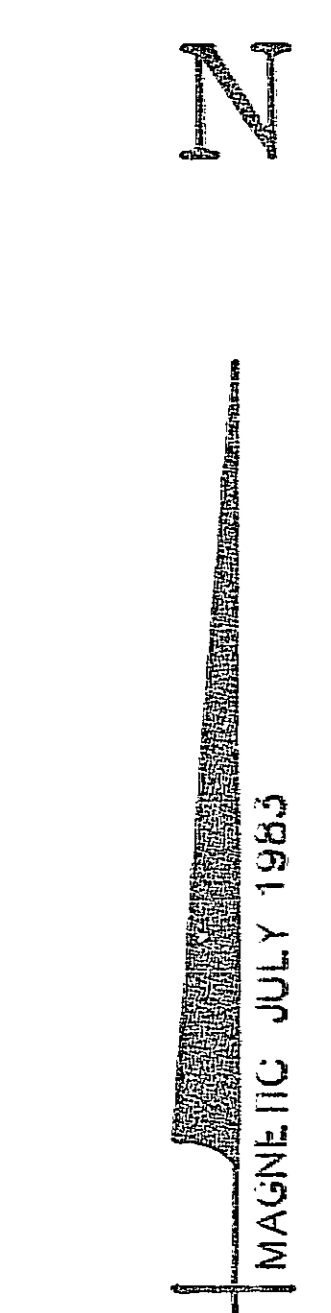

74.18± ACRES  
- 0.56± ACRES - HAMLIN ROAD R/W DEDICATION  
73.62± ACRES - TOTAL AREA

LINE	DIRECTION	DISTANCE
L1	S 61°53'30" W	147.46'
L2	S 62°48'04" W	16.16'
L3	S 84°19'04" W	47.66'
L4	S 69°49'37" W	46.20'
L5	S 78°47'00" W	44.64'
L6	S 89°39'28" W	45.18'
L7	N 83°01'52" W	34.52'
L8	N 72°57'52" W	26.21'
L9	N 26°50'35" W	90.05'

CERTIFICATE OF OWNER  
The undersigned owner of the property lying within the attached plat and subdivision hereby certifies that \_\_\_\_\_ ordered the work of surveying and plating to be done, and that all public streets, alleys, easements and other open spaces so designated upon said plat are hereby dedicated for such use and that all public and private easements shown upon said plat are hereby granted for the uses stipulated.  
*[Signature]* (SEAL)  
\_\_\_\_\_  
(SEAL)  
\_\_\_\_\_  
(SEAL)  
\_\_\_\_\_  
(SEAL)

NORTH CAROLINA - DURHAM COUNTY  
I, Breanna W. Thomas Notary Public of Durham County, N.C., hereby certify that the due execution of the foregoing certificate was duly acknowledged before me this day by January 29, 1993 for the purposes therein expressed. Toshinori Ishido  
Witness my hand and notarial seal, this 29<sup>th</sup> day of January, 1993  
*Breanna W. Thomas*  
Notary Public  
My commission expires: July 1, 1995