

I, DENNIS G. FRYE certify that this map was drawn from (an actual survey made by me) (detailed description recorded in Book 421 Page 202 Book etc.) (other); that the error of closure as calculated by latitudes and departures is: 66,000 ; that the boundaries not surveyed are shown as broken lines plotted from information found in Book Page ; that this map was prepared in accordance with G. S. 47-30 as amended. Witness my hand and seal this 21st day of JUNE A.D., 19 85 (Surveyor's Seal) Dennis G. Frye SURVEYOR NORTH CAROLINA - DAVIE COUNTY

I, Betty S. Gunter Register of Deeds Notary Public or Clerk of Superior Court of DAVIE CO., N. C. do certify that NAME OF ENGINEER OR SURVEYOR DENNIS G. FRYE personally appeared before me this day and acknowledged the due execution of the foregoing certificate. Witness my hand and notarial seal this 19th day of June 1985 Betty S. Gunter My commission expires 3-24-90 SIGNATURE AND TITLE NORTH CAROLINA - DAVIE COUNTY Betty S. Gunter

The foregoing certificate (HERE GIVE NAME) AND OFFICIAL TITLE OF THE OFFICER SIGNING THE CERTIFICATE PASSED UPON) is certified to be correct. This day of ORANGE COUNTY Register of Deeds by DEPUTY - ASSISTANT

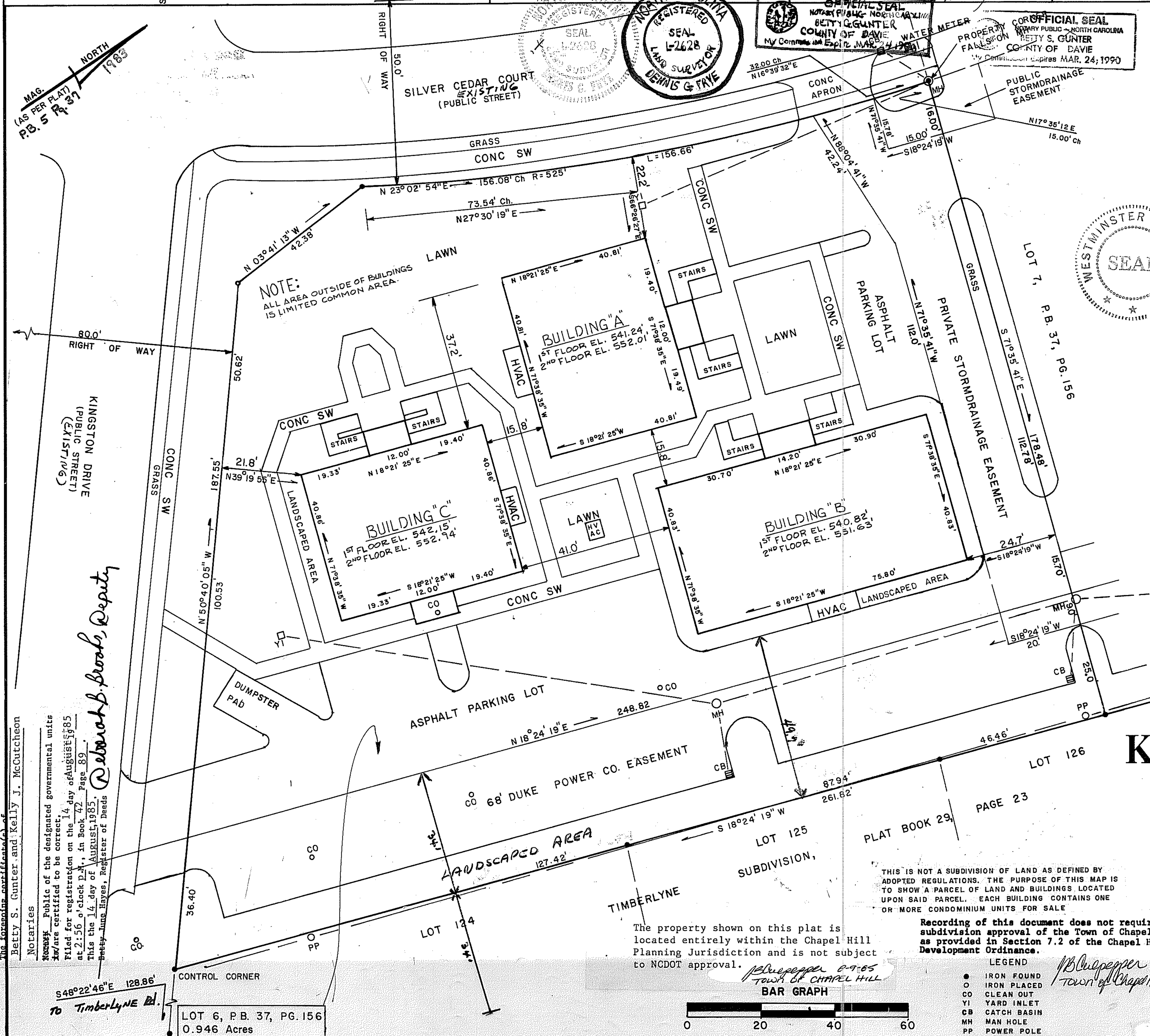

NOTE: ALL AREA OUTSIDE OF BUILDINGS IS LIMITED COMMON AREA.

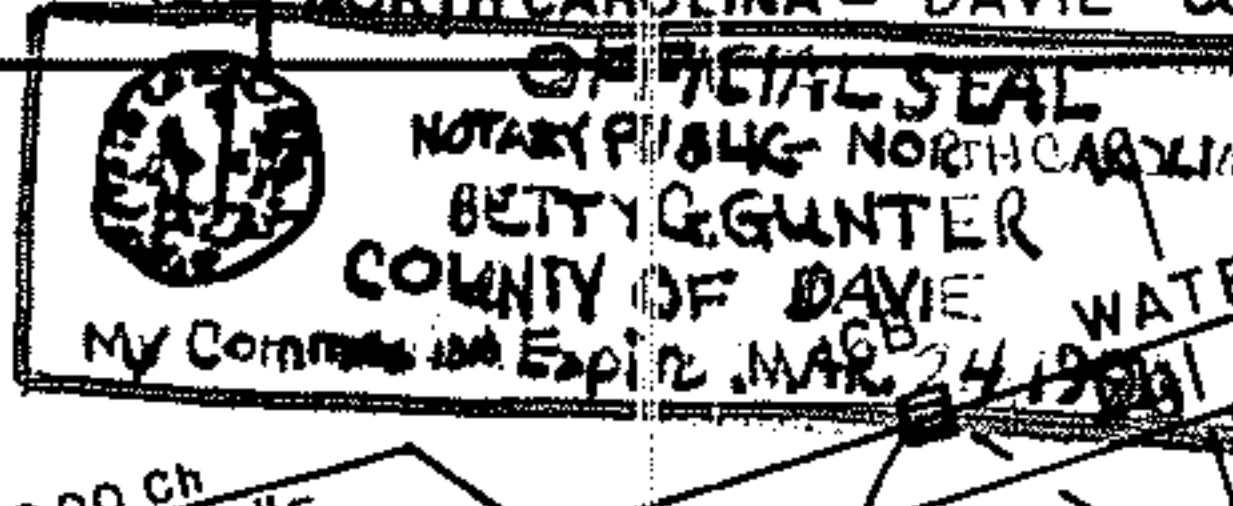
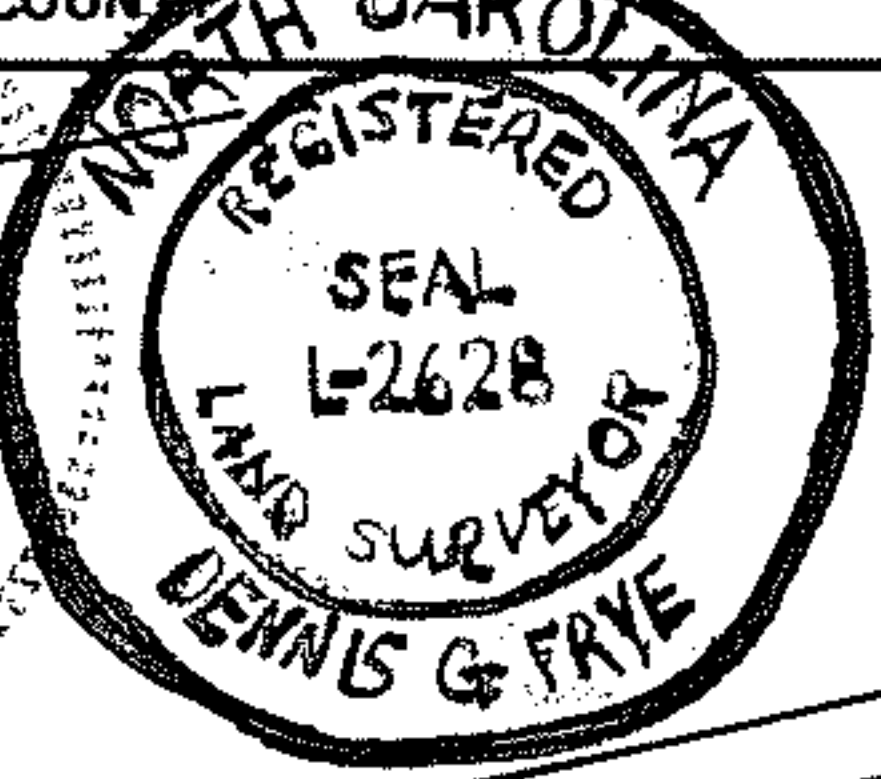

We, Partners in Kingston Place, a Joint Venture, do hereby certify that we are the owners of the land included, that we ordered the work of surveying and platting to be done, that all public and private easements shown herein are duly granted for the purpose stipulated, that all common areas will be maintained, and that the land in question is entirely within the platting authority of Orange County.

Date 7/3/85 Kingston Place, a Joint Venture Westminister Co. Timberlyne Association PARTNER By E. B. Donley Vice President Robert J. Page PARTNER Attest Rosemary Gray Dist. Secretary Dennis H. Howell PARTNER

NORTH CAROLINA - ORANGE COUNTY I, Kelly J. McCutcheon, a Notary Public for said County and State do hereby certify that Robert J. Page and Dennis H. Howell, as partners in Kingston Place, a Joint Venture, personally appeared before me this day and acknowledged the due execution of the foregoing instrument. Witness my hand and official seal this the 3rd day of July, 1985.

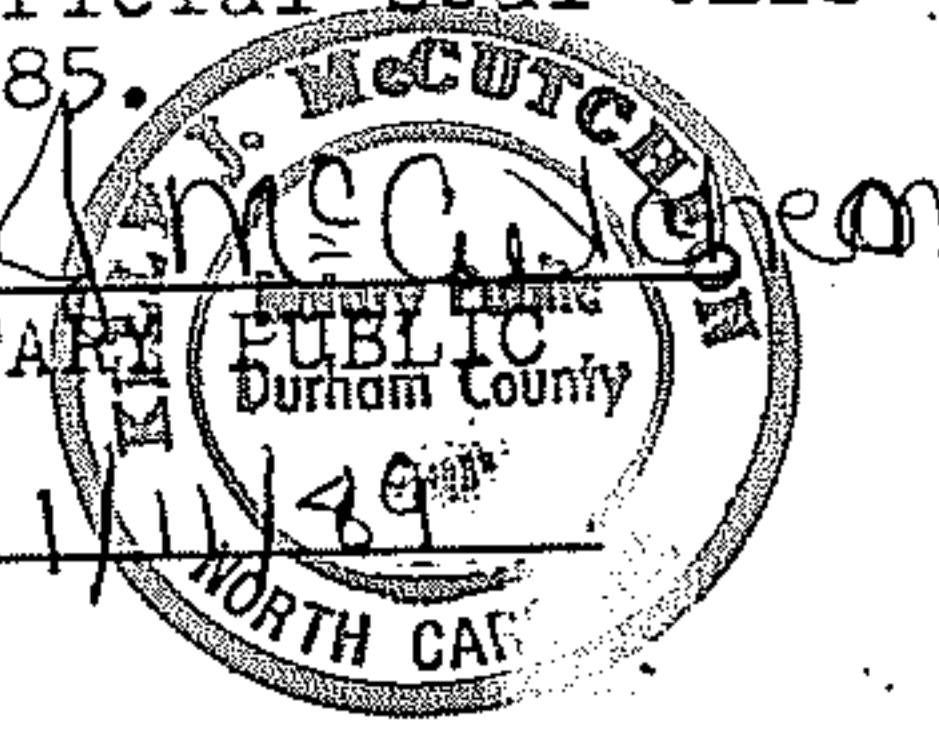

NORTH CAROLINA - ORANGE COUNTY I, Kelly J. McCutcheon, a Notary Public of said County and State certify that Rosemary Gray personally came before me this day, and being by me duly sworn, acknowledged that she is the Secretary of Westminister Co., a corporation and that by authority duly and as the act of the corporation, the foregoing instrument was signed in its name by its President, signed with its corporate seal, and attested by himself as Secretary and signed as a partner in Kingston Place, a Joint Venture. Witness my hand and Notarial Seal this the 3rd day of July, 1985.

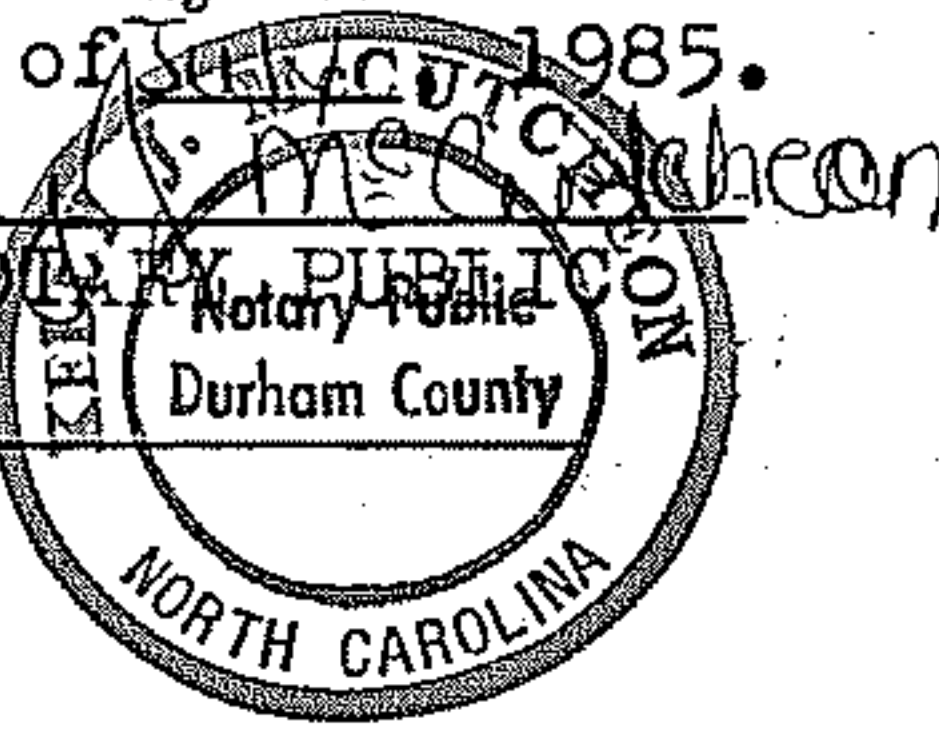

# KINGSTON PLACE CONDOMINIUMS AT TIMBERLYNE

CHAPEL HILL TWP ORANGE COUNTY OWNERS, 1717 Legion Rd. Chapel Hill, N.C. KINGSTON PLACE A JOINT VENTURE

THIS IS NOT A SUBDIVISION OF LAND AS DEFINED BY ADOPTED REGULATIONS. THE PURPOSE OF THIS MAP IS TO SHOW A PARCEL OF LAND AND BUILDINGS LOCATED UPON SAID PARCEL. EACH BUILDING CONTAINS ONE OR MORE CONDOMINIUM UNITS FOR SALE

Recording of this document does not require subdivision approval of the Town of Chapel Hill as provided in Section 7.2 of the Chapel Hill Development Ordinance.

- LEGEND: IRON FOUND, IRON PLACED, CLEAN OUT, YARD INLET, CATCH BASIN, MAN HOLE, POWER POLE

DRAWN BY CARREIRO SURVEYED BY FRYE LAND SURVEYING CO. 2397 OLD SALEM RD. WINSTON-SALEM, NC 27107 TEL. NO. 919-784-2255 REGISTERED ARCHITECT

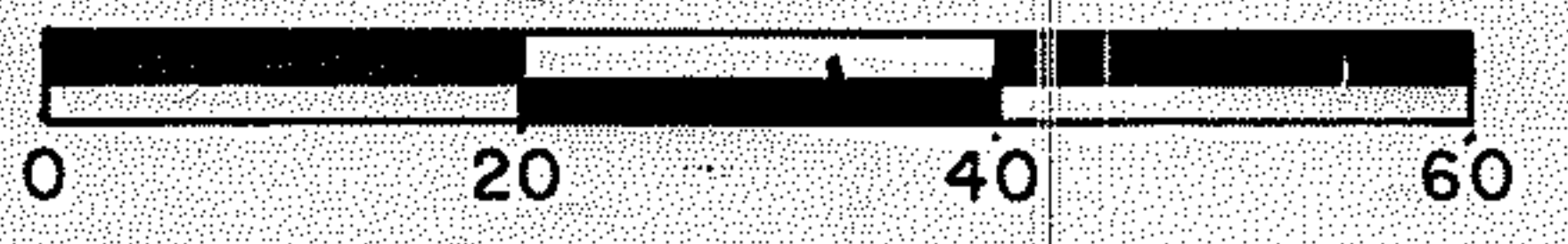
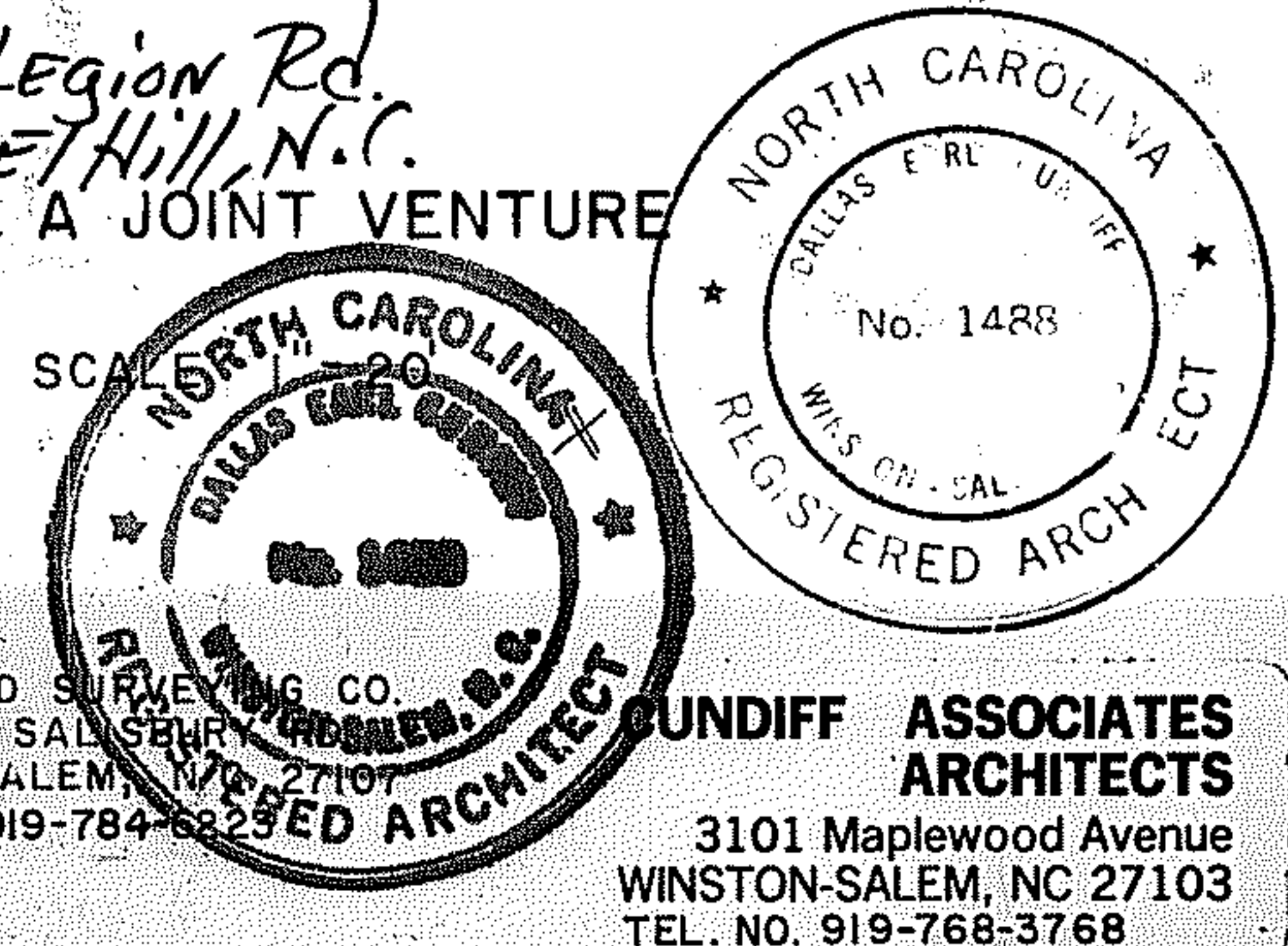

Notaries: Betty S. Gunter and Kelly J. McCutcheon. Kelly J. McCutcheon, Notary Public of the designated governmental units here/nare certified to be correct. Filed for registration on the 14 day of August 1985 at 2:36 o'clock P.M., in Book 42 Page 89. This is the 14 day of August, 1985. Betty June Hayes, Register of Deeds

LOT 6, P.B. 37, PG. 156 0.946 Acres