

## DURHAM PROPERTY RECORD SEARCH

157991  
1219 SHILOH GLENN DR

**CURRENT** BAMBOO THERAPEUTICS INC  
PFIZER INC  
GLOBAL TAX STEVE RAUCH  
100 ROUTE 206 NORTH  
PEAPACK, NJ, 07977

Total Assessed Value  
**\$5,752,649**

### KEY INFORMATION

Tax District	CNTY-DRHM/CITY-DRHM	PIN	0747-04-81-2481
Account	8628927	Neighborhood	C747C
Land Use Code	440	Land Use Desc	COM/ WHSE-STORAGE
Subdiv Code	0000	Subdiv Desc	N/A - NO SUBDIVISION
Deed Book & Page	008753 / 000849	Plat Book & Page:	000197 / 000186
Last Sale Date:	09/18/2019	Last Sale Price:	\$10,289,000
Jan 1st Owner:	SP SHILOH LLC		
Legal Description:	PROP-SP SHILOH LLC/LT#01A		

### ASSESSMENT DETAILS

Land Fair Market Value	\$668,514
Improvement Fair Market Value	\$5,084,135
Total Fair Market Value	\$5,752,649

### RESIDENTIAL BUILDING (1)

Assessed Total Improvement Value **\$5,084,135**

Year Built:	2018	Built Use / Ranch	-
Current Use	-	Percent Complete:	100%
Heated Area (S/F):	61,680	Full Bathroom(s):	0
Half Bathroom(s):	0	Bedroom(s):	0
Fireplace (Y/N):	N	Basement (Y/N):	N
Basement Unfinished:	-	Basement Finished:	-
Basement Partially Finished:	-	Attached Garage (Y/N):	N
Assessed Building Value:	\$5,084,135		

### LAND DETAILS

Land Fair Market Value (FMV)	Land Assessed Value	Mapped Acres
\$668,514	\$668,514	15.692

### SALES

Sales Date	Sale Price
09/18/2019	10,289,000
02/11/2016	650,000

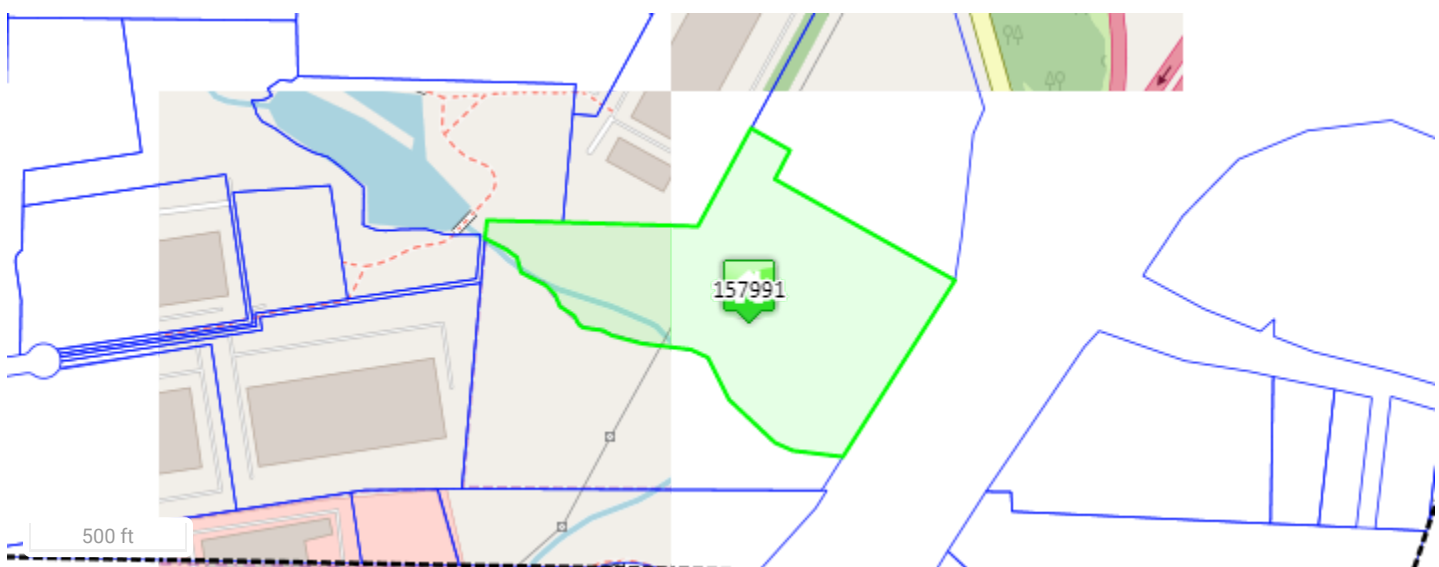

No Photo Available



---

#### Disclaimer

Data Disclaimer: All data shown here is from other primary data sources and is public information. Users of this data are hereby notified that the aforementioned public information sources should be consulted for verification of the information contained on this website. **This site presents appraised value which may not represent taxable value.** While efforts have been made to use the most current and accurate data, Durham County, NC and Data Providers assume no legal responsibility for the use of the information contained herein.

Please direct any questions or comments about the data displayed here to [tax\\_assessor@dconc.gov](mailto:tax_assessor@dconc.gov)