

VICINITY MAP  
Not to Scale

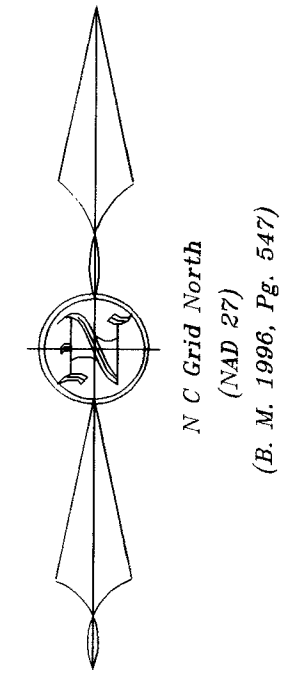

- LEGEND:**
- Lines Surveyed
  - - - Lines Not Surveyed
  - Right of Way Lines
  - EIP/EIS Existing Iron Pipe or Stake
  - ECM Existing Concrete Monument
  - EPK Existing P.K. Nail
  - PKS P.K. Nail Set
  - ISS Iron Stake Set
  - CSS Cotton Spindle Set
  - RRS Railroad Spike
  - ELS Existing Lightwood Stake
  - PP Power Pole
  - LP Light Pole
  - OHE Overhead Electric Lines
  - TP Telephone Pedestal
  - MH Manhole
  - Trans. Electric Transformer
  - WM Water Meter
  - Esmt. Easement
  - R/W Right-of-Way
  - C/L Centerline
  - P.C. Plat Cabinet
  - D.B. Deed Book
  - M.B. Map Book
  - B.M. Book of Maps
  - PIN Parcel Identifier Number
  - Ac. Acres
  - Sq. Ft. square feet

NAD 27 North American Datum of 1927  
 NAD 83 North American Datum of 1983  
 N.C.G.S. North Carolina Geodetic Survey

- NOTES:**
- \* Iron Stakes set at all property corners unless noted otherwise.
  - \* Areas determined by coordinate method.
  - \* All distances/dimensions are Horizontal ground distances unless otherwise indicated.

North Carolina  
Harnett County

I, Thomas Lester Stancil, certify that this plat was drawn under my supervision from (an actual survey made under my supervision) (deed description recorded in Book as, Page Ref., etc.) (other), that the ratio of precision as calculated by latitudes and departures is 1: 10,000+, that the boundaries not surveyed are shown as broken lines plotted from information found in Book as, Page shown; that this plat was prepared in accordance with G. S. 47-30 as amended. Witness my original signature, registration number and seal this the 9th day of February, A.D. 1999.

*Thomas Lester Stancil*  
 Surveyor  
 L-1512  
 Registration Number

I hereby certify that this survey is of another category, such as the recombination of existing parcels, a division of heirs, a court ordered survey or other exception to the definition of subdivision.  
*Thomas Lester Stancil*  
 Thomas Lester Stancil, R.L.S., P.A.

State of North Carolina  
 County of Wake

I, Michael Sorenson, Review Officer of Wake County, certify that the map or plat to which this certification is affixed meets all statutory requirements for recording.

*Michael Sorenson*  
 Review Officer

PKS in centerline intersection of Railroad and Broad Street

③ D. B. 7287, Pg. 123  
B. M. 1993, Pg. 1287

② D. B. 6205, Pg. 637  
B. M. 1995, Pg. 688

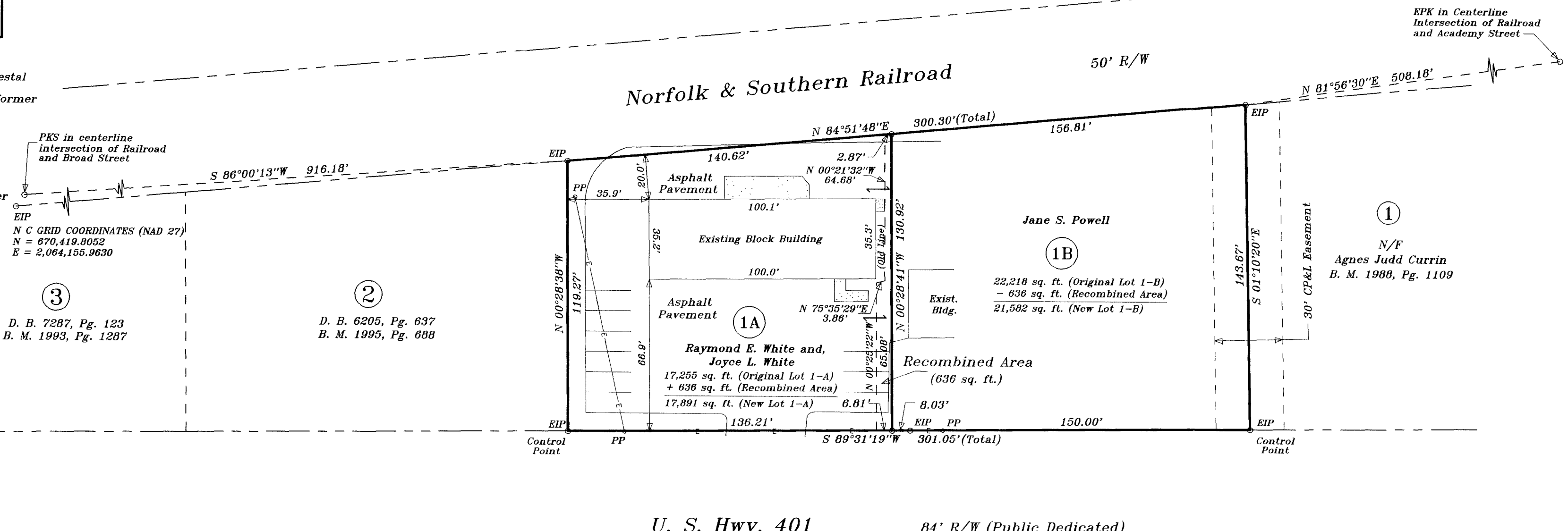

U. S. Hwy. 401 84' R/W (Public Dedicated)

I hereby certify that this plat is approved for recording, and is exempt from Fuquay-Varina Subdivision regulations. The final date for recording this map with the Register of Deeds is 3/12/99.

This 15<sup>th</sup> day of February, 1999.

*Rose H. John*  
 Rachel B. Turner, Town Clerk  
 Rose H. John, Deputy Town Clerk

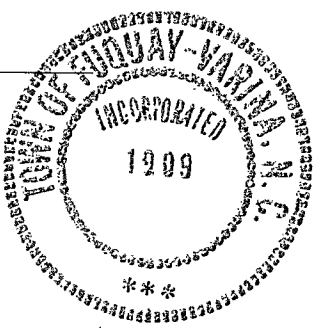

- REFERENCE:**
- DEED BOOK 2222, PAGE 366
  - DEED BOOK 6542, PAGE 624
  - BOOK OF MAPS 1988, PAGE 1109
  - BOOK OF MAPS 1993, PAGE 1287
  - BOOK OF MAPS 1995, PAGE 688
  - BOOK OF MAPS 1996, PAGE 547

FILED FOR REGISTRATION  
02-16-99  
 (Date)

LAURA M. RIDDICK  
 REGISTER OF DEEDS  
 WAKE COUNTY

By *Meta W. Harris*  
 Asst./Deputy  
 Time 11:25 AM

Recorded in Wake County Book of Maps 1999, Page 279.

Revisions:	Survey For: <b>Raymond E. White and Joyce L. White</b> 1219 N. Main Street, Fuquay-Varina, NC 27526	<b>STANCIL &amp; ASSOCIATES,</b> Registered Land Surveyor, P.A. 98 East Depot Street, P. O. Box 730, Angier, N.C. 27501 Phone: 919-639-2133 Fax: 919-639-2602		
TOWNSHIP: MIDDLE CREEK	COUNTY: WAKE	DATE: 02-09-99	SURVEYED BY: C.T.S.	FIELD BOOK 33-Z-12
STATE: NORTH CAROLINA	TOWN OF FUQUAY-VARINA	SCALE: 1" = 40'	DRAWN BY: J.M.T.	DRAWING FILE NO.
ZONE: CDF	Parcel Number: 0667.18-40-9562	CHECKED & CLOSURE BY: <i>ns</i>		LWMC-1359

