

# Orange County

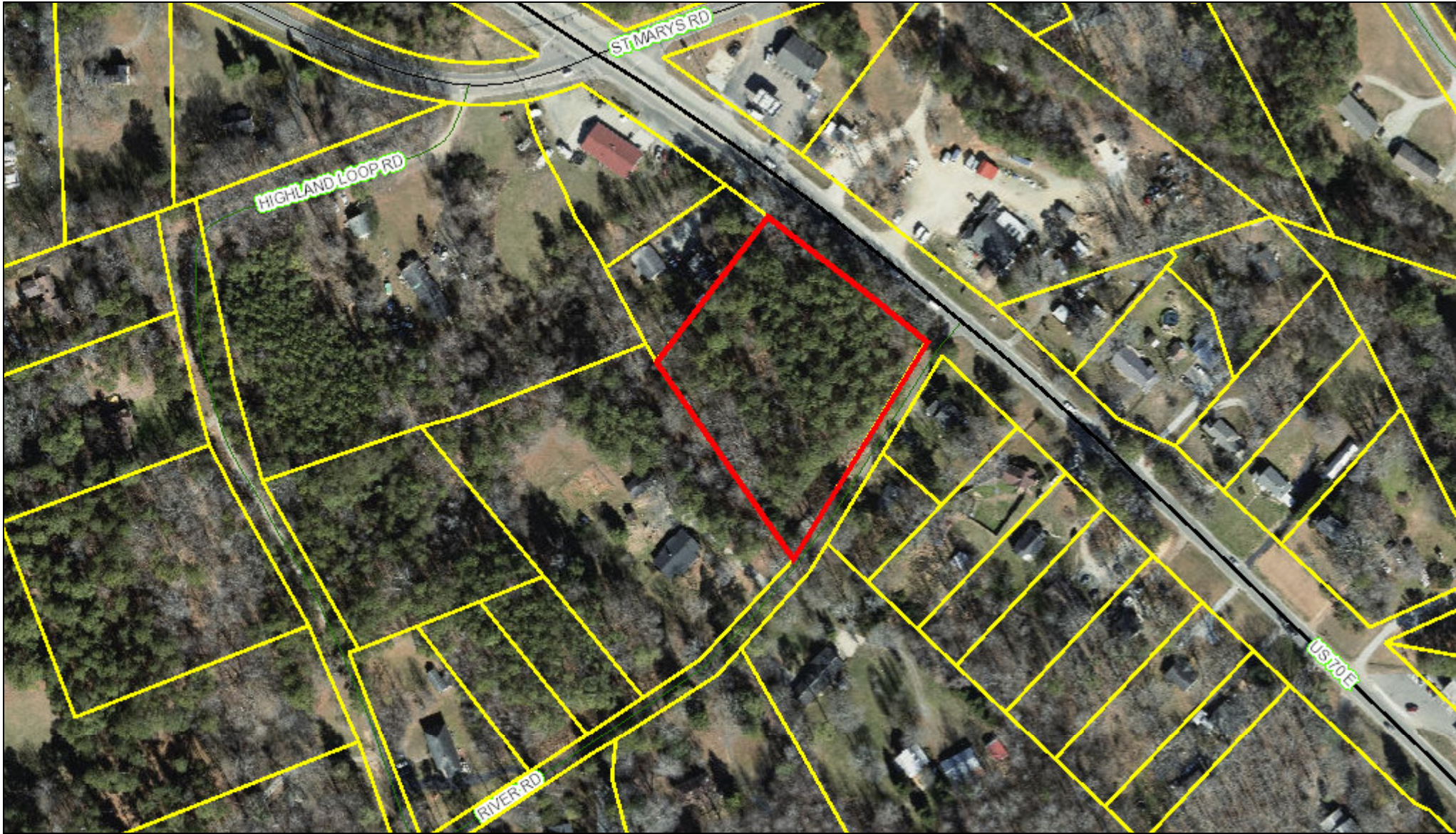

August 7, 2019

This map contains parcels prepared for the inventory of real property within Orange County, and is compiled from recorded deed, plats, and other public records and data. Users of this map are hereby notified that the aforementioned public primary information sources should be consulted for verification of the information contained on this map.

The county and its mapping companies assume no legal responsibility for the information on this map.

**PIN: 9874686222**

OWNER 1: SUMMEY WARREN S JR ETAL

OWNER 2: SUMMEY WANDA C

ADDRESS 1: 2701 MILLER RD

ADDRESS 2:

CITY: Hillsborough

STATE, ZIP: NC 27278

LEGAL DESC: KIRKLAND HWY 70

SIZE: 2.03 A

DEED REF:

RATECODE: 00

TOWNSHIP: HILLSBOROUGH

BLDG SQFT:

YEAR BUILT:

BUILDING COUNT:

LAND VALUE: \$73,100

BLDG\_VALUE: \$

USE\_VALUE: \$

TOTAL VALUE: \$73,100

DATE SOLD: 11/21/2013

TAX STAMPS:

1:2,400

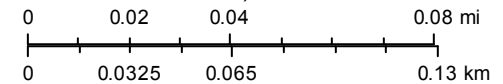

  
**ORANGE COUNTY**  
NORTH CAROLINA