

LINE TABLE FOR NEW DRAINAGE EASEMENT

LINE	BEARING	DISTANCE
L216	S91°47'39"E	31.73
L217	N89°59'58"W	120.05
L218	N40°59'15"E	68.41
L219	N40°59'15"E	23.52
L220	S58°50'40"E	127.58
L221	S20°28'47"W	89.29
L222	N89°59'58"W	28.79
L223	S60°21'11"W	3.30
L224	N20°08'17"W	31.49
L225	N20°29'14"W	11.94
L226	N09°05'04"W	12.23
L227	N09°17'34"E	5.84
L228	N28°07'47"W	21.49
L229	N80°58'26"W	64.82
L230	S70°59'56"W	31.45
L231	N89°54'29"W	16.36
L232	N87°42'57"W	21.00
L233	N70°50'59"W	16.27
L234	N87°29'49"W	18.27
L235	S88°11'02"W	79.18
L236	N84°09'07"W	21.12
L237	S19°04'46"E	21.98
L238	S61°35'07"E	31.74
L239	S54°12'39"W	170.36
L240	N87°59'06"W	29.35
L241	N85°44'00"W	37.97

EASEMENT LINE TABLE

LINE	BEARING	DISTANCE
L18	S89°17'59"E	57.10

NEW DRAINAGE EASEMENT CURVE TABLE

CURVE	DELTA	RADIUS	ARC	TANGENT	CHORD	CHORD BEARING
C48	87°34'58"	29.09	44.47	21.89	40.27	S91°07'09"W
C49	76°58'28"	31.00	41.64	24.45	38.59	N10°02'57"E
C50	17°44'32"	67.44	15.00	7.33	14.97	S89°08'39"E
C51	77°21'47"	63.46	86.48	51.30	80.04	S07°13'08"E
C52	09°59'12"	148.45	14.39	7.20	14.38	S97°58'29"W

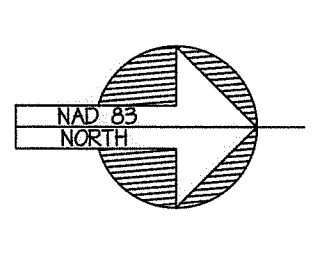
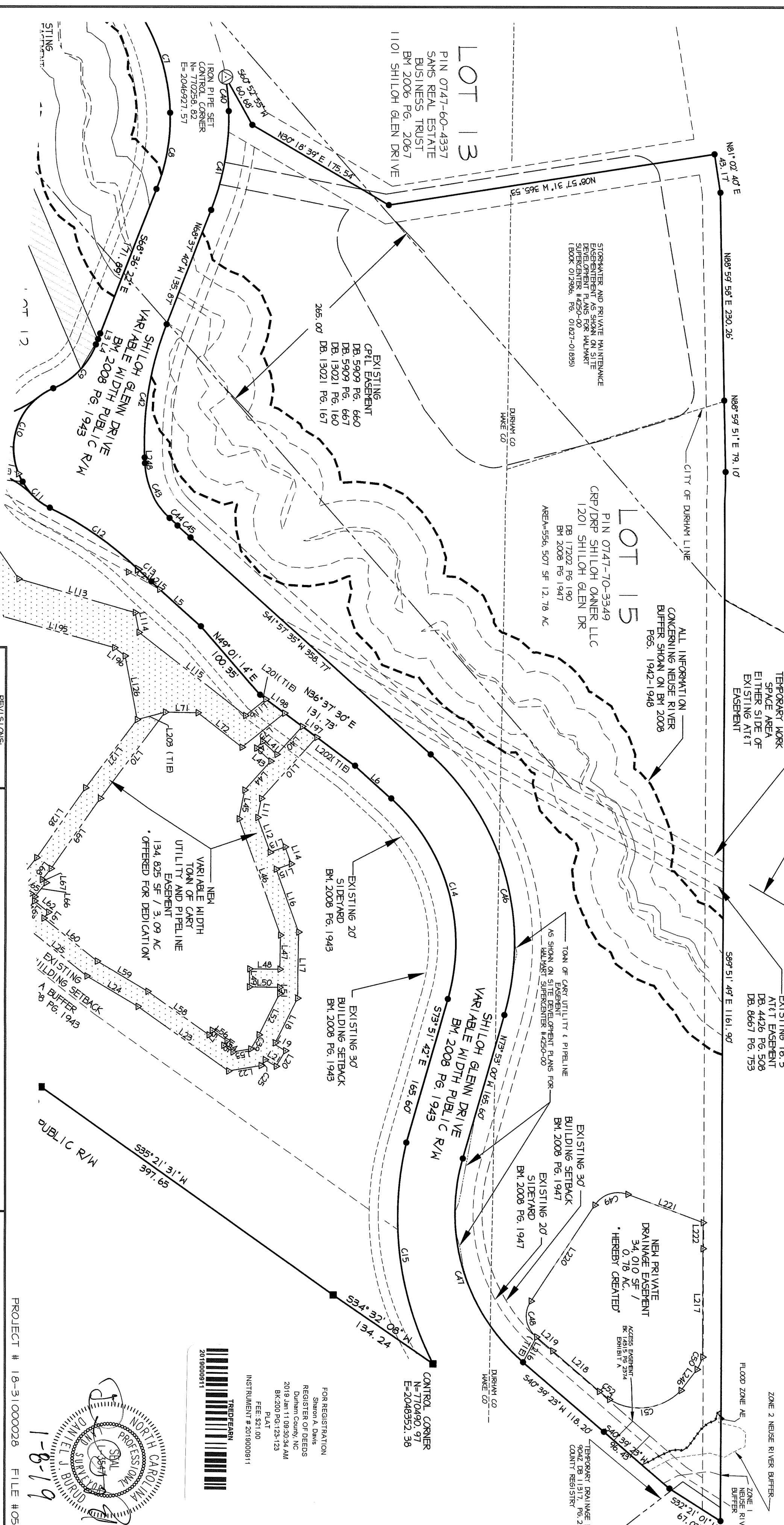

N.C. GRID NORTH
BM 2014 PG. 1360

RECORDED IN BOOK OF MAPS 2019 PAGE

REVISIONS:

12/20/2018	
------------	--

SHILOH CROSSING LOT 12 AND 15
UTILITY EASEMENTS PLAT

TOWNSHIP:	CEDAR FORK	COUNTY:	WAKE	STATE:	NC
OWNER:	GRP/DRP SHILOH OWNER, L.L.C.				

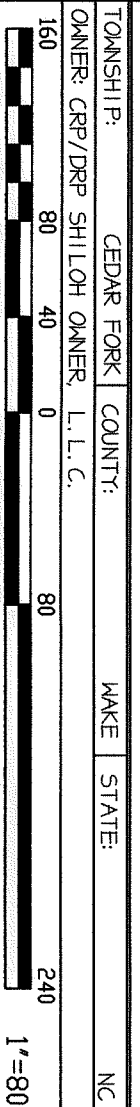

PRIEST, CRAVEN & ASSOCIATES, INC.
LAND USE CONSULTANTS / PLANNERS / LANDSCAPE DESIGNERS / SURVEYORS / ENGINEERS
3805 S. Campbell Drive, Suite 300, Raleigh, N.C. 27609, Phone: 919.781.0000, Fax: 919.782.1288, Email: P@PriestCraven.com, Firm #: C4488

SURVEYED BY: AL
DRAWN BY: JS
CHECK & CLOSE BY: DJB
DATE: NOVEMBER 27, 2018
COUNTY: P.I.N.(S)
ZONING: R/C/S (PROJECTS 2016) 011.001 SHILOH CROSSING LOT 12 UTILITY EASEMENTS PLAT

PROJECT # 18-31000028 FILE # 05-0021-F

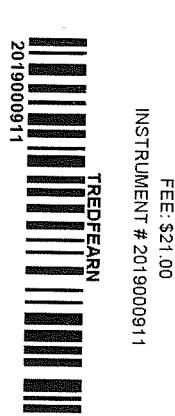
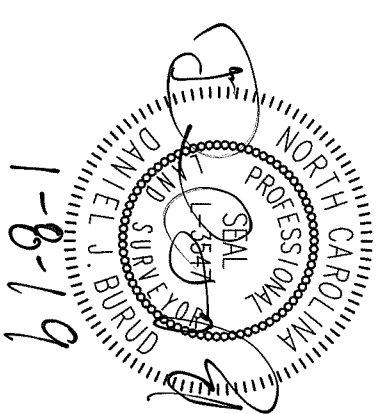

FOR REGISTRATION
Shiloh Crossing
REGISTER OF DEEDS
Durham County, NC
2018 Jan 11 08:30:34 AM
BK200 PG123:123
PLAT
FEE: \$21.00
INSTRUMENT # 201800811