

Orange County

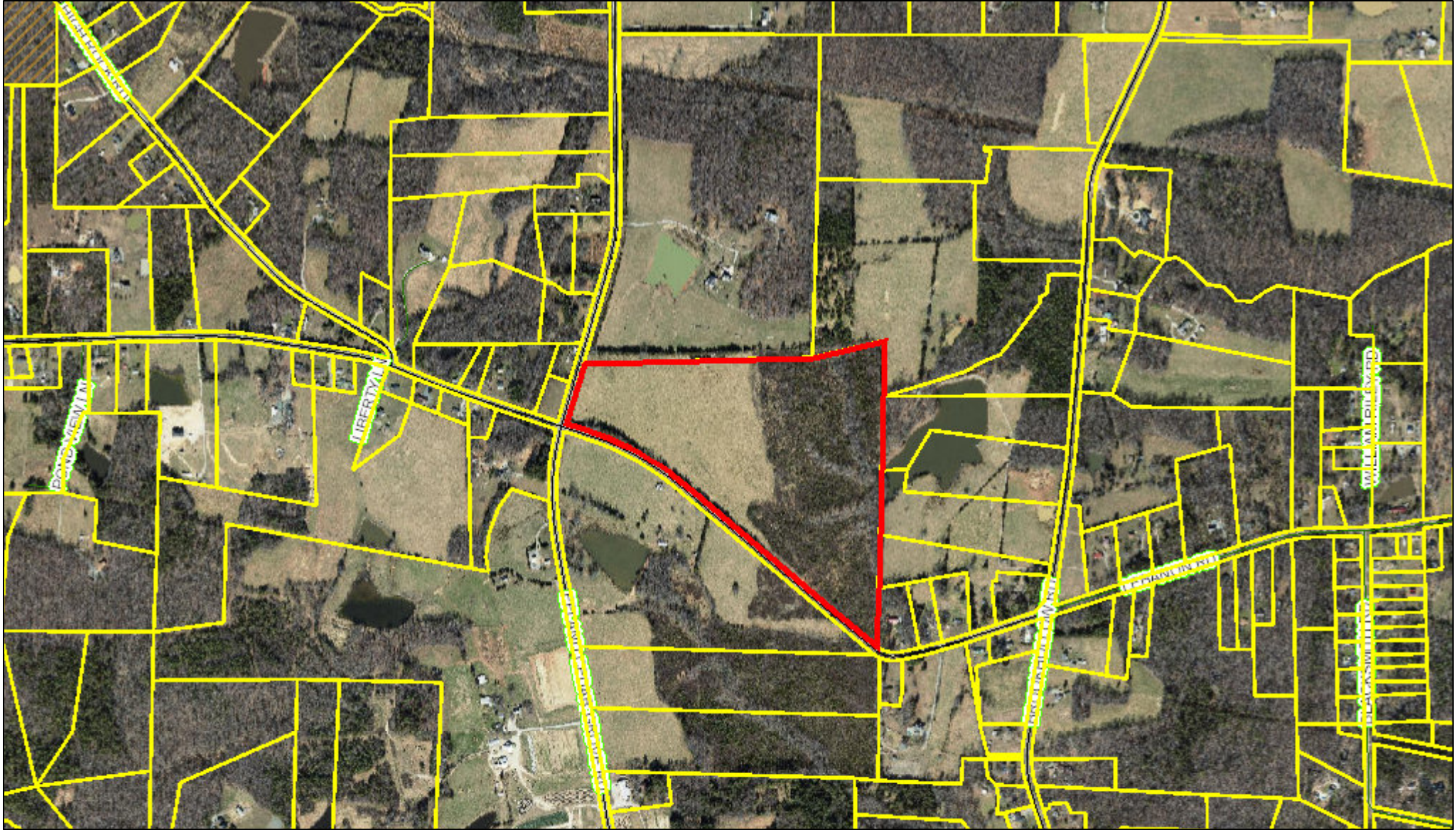

June 24, 2019

This map contains parcels prepared for the inventory of real property within Orange County, and is compiled from recorded deed, plats, and other public records and data. Users of this map are hereby notified that the aforementioned public primary information sources should be consulted for verification of the information contained on this map. The county and its mapping companies assume no legal responsibility for the information on this map.

PIN: 9845960507

OWNER 1: MINKA FARM LLC

OWNER 2:

ADDRESS 1: 120 MINKA FARM LN

ADDRESS 2:

CITY: EFLAND

STATE, ZIP: NC 27243

LEGAL DESC: 3 REBECCA U HEMPHILL & MARY K UNDERHILL P120/41

SIZE: 67.74 A
DEED REF: 6602/124
RATECODE: 03
TOWNSHIP: CHEEKS
BLDG SQFT:
YEAR BUILT:

BUILDING COUNT:
LAND VALUE: \$
BLDG_VALUE: \$
USE VALUE: \$
TOTAL VALUE: \$
DATE SOLD: 04/15/2019
TAX STAMPS: 1118

