

VICINITY MAP

NORTH CAROLINA
WAKE COUNTY

I, J. Finley Boney, Registered Land Surveyor, certify that this map was drawn under my supervision from an actual survey made under my supervision, and that the description recorded in Book _____ Page _____ that the ratio of precision as calculated is 1/10,000th, that the boundaries not surveyed are clearly indicated as drawn from information found in Book _____ Page _____ that this map was prepared in accordance with G.S. 47-50 as amended. Witness my original signature, registration number and seal this _____ day of _____ A.D. 1998.

J. Finley Boney
Land Surveyor
Registration No. L-552

SUPERVISOR
SEAL

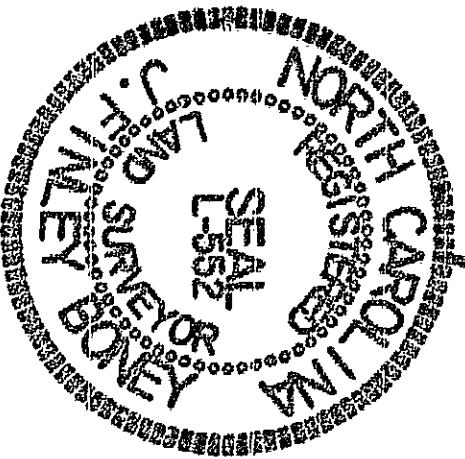

- I, J. Finley Boney, Registered Land Surveyor, certify to one or more of the following as indicated thus, a, b, c, d, e.
- That this plot is of a survey that creates a subdivision of land within the area of a county or municipality that has an ordinance that regulates parcels of land.
 - That this plot is of a survey that is located in such portion of a county or municipality that is unregulated as to an ordinance that regulates parcels of land.
 - That the survey is of an existing parcel or parcels of land.
 - That the survey is of another category, such as the recombination of existing parcels, a court-ordered survey, or other exception to the definition of subdivision.
 - That the information available to the surveyor is such that the surveyor is unable to make a determination to the best of his or her professional ability as to the provisions contained in (c) through (d) above.

J. Finley Boney
REGISTERED LAND SURVEYOR L-552

BOOK FILED PAGE 38
198 JUL 7 PM 1 56
MILLIE L. COVINGTON
REGISTER OF DEEDS
DURHAM COUNTY, N.C.

REFERENCES

- *PROPERTY STRIP MAP, PROJECT 814099
DURHAM COUNTY, NC 54 & N-S EXPRESSWAY
BETWEEN WEST SER. RD. AND S.R. 195B,
DEC. 1989 - APRIL 1970 BY NC20T
(REVERT TRACT #3)
- MAP ENTITLED TOPOGRAPHIC SURVEY
BY BONEY AND ASSOCIATES, INC. DATED 5-28-87

LEGEND

- EOM EXISTING CONCRETE MONUMENT
- R/W RIGHT OF WAY
- SMH SANITARY SINKER MANHOLE
- EIP EXISTING IRON PIPE
- PC PROPERTY CORNER

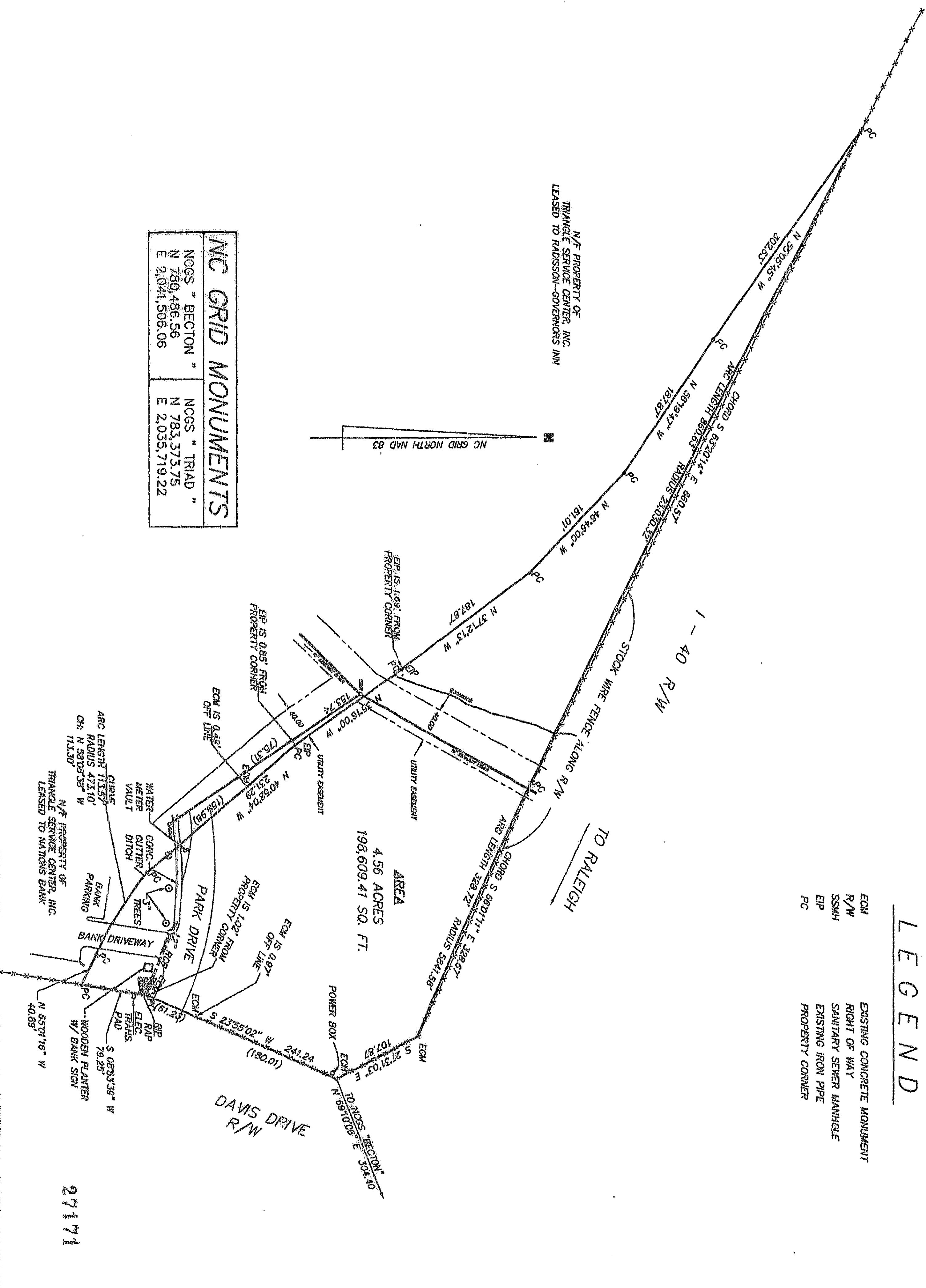

N/C GRID MONUMENTS

NOGS " BECTION "	NOGS " TRIAD "
N 780,486.56	N 783,373.75
E 2,041,508.06	E 2,035,719.22

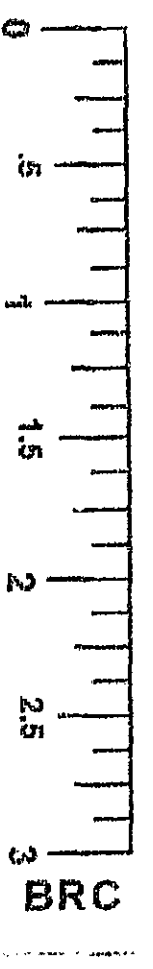

BOUNDARY SURVEY - PROPERTY OF
RESEARCH TRIANGLE FOUNDATION OF NORTH CAROLINA
FOR
TRIANGLE SERVICE CENTER, INC.

REVISIONS	2/23/98 REVISED TO SHOW FULL REVERT TRACT #3 FROM NC20T
TOWNSHIP:	TRIANGLE
STATE:	NORTH CAROLINA
COUNTY:	DURHAM
DATE:	10-09-96
SCALE:	1" = 100'
SURVEYED BY:	bo
DRAWN BY:	DSB
CHECKED & CLOSURE BY:	JFB

boney and associates, inc.
REGISTERED LAND SURVEYORS
309 NORTH BOYLERS AVENUE
DURHAM, N.C. 27603
27171