

Orange County

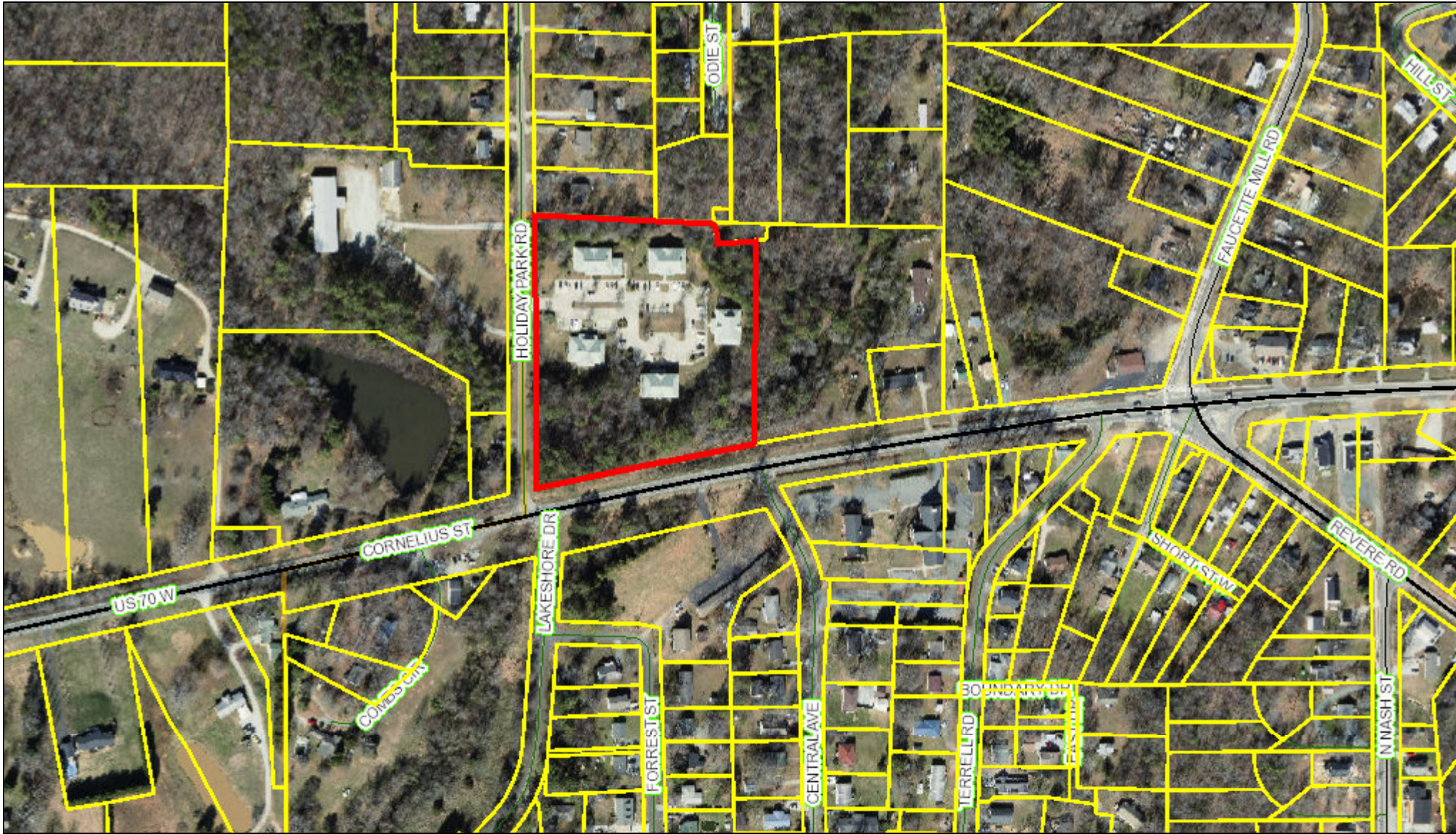

September 4, 2018 This map contains parcels prepared for the inventory of real property within Orange County, and is compiled from recorded deed, plats, and other public records and data. Users of this map are hereby notified that the aforementioned public primary information sources should be consulted for verification of the information contained on this map.

The county and its mapping companies assume no legal responsibility for the information on this map.

PIN: 9865503608
OWNER 1: CCW ASSETS LLC
OWNER 2:
ADDRESS 1: 1210 COLE MILL RD STE 100
ADDRESS 2: C/O WEST AND WOODALL PROPERTIES
CITY: DURHAM
STATE, ZIP: NC 27705
LEGAL DESC: D BETTY HICKS NE INT CORNELIUS ST & HOLIDAY PARK RD P41/123

SIZE: 5.9 A
DEED REF: 6204/106
RATECODE: 23
TOWNSHIP: HILLSBOROUGH
BLDG SQFT: 7828
YEAR BUILT: 1997

BUILDING COUNT: 5
LAND VALUE: \$454,300
BLDG_VALUE: \$1,143,300
USE VALUE: \$
TOTAL VALUE: \$1,597,600
DATE SOLD: 10/13/2016
TAX STAMPS: 3200

