

FILED
BOOK 188 PAGE 158
1992 OCT 28 AM 11 21
RUTH G. GARRETT
REGISTER OF DEEDS
DURHAM COUNTY, N.C.

WEST MAIN ST.
(VAR. PUBLIC R/W)

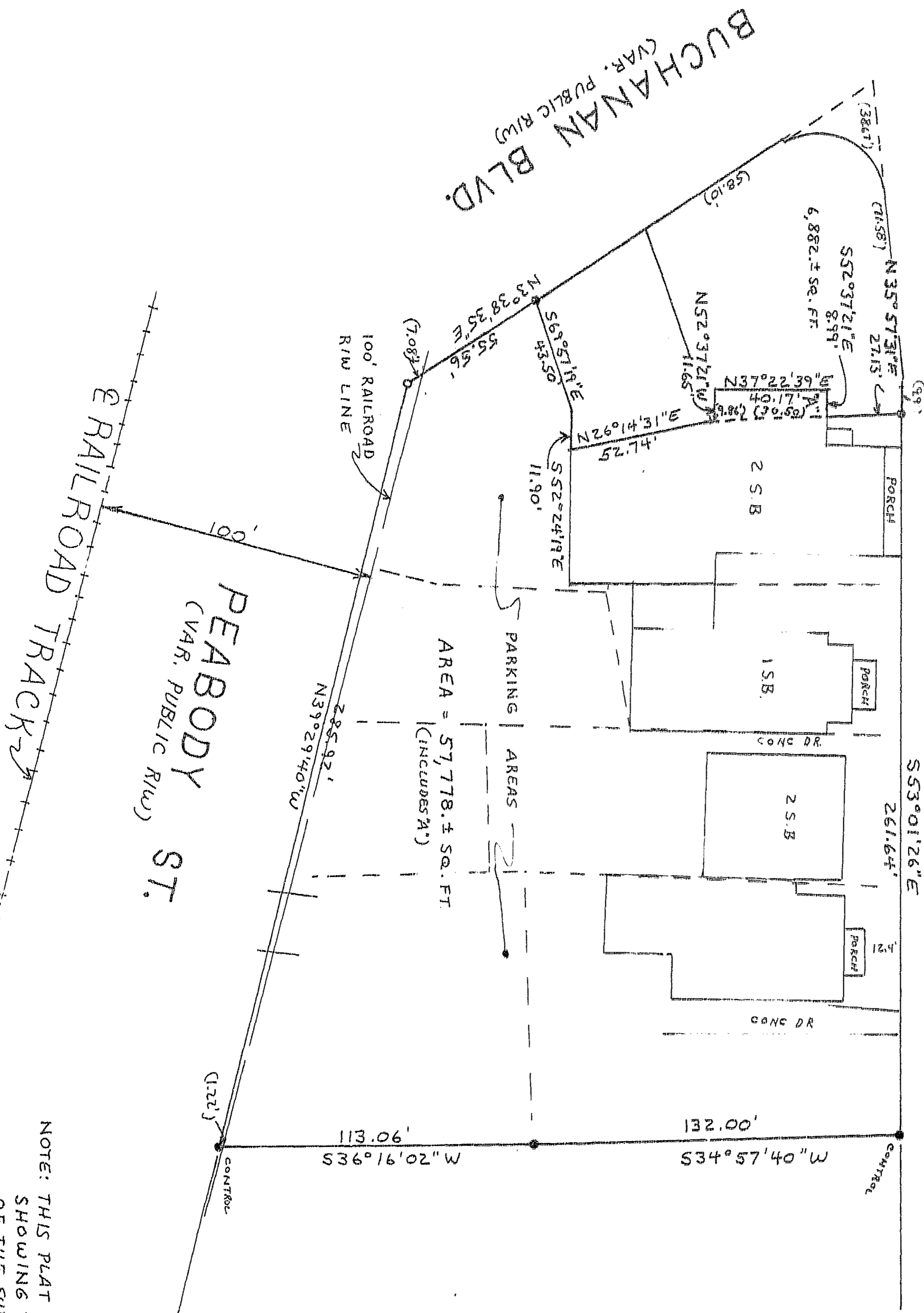

'A' = 389,19 SQ. FT.

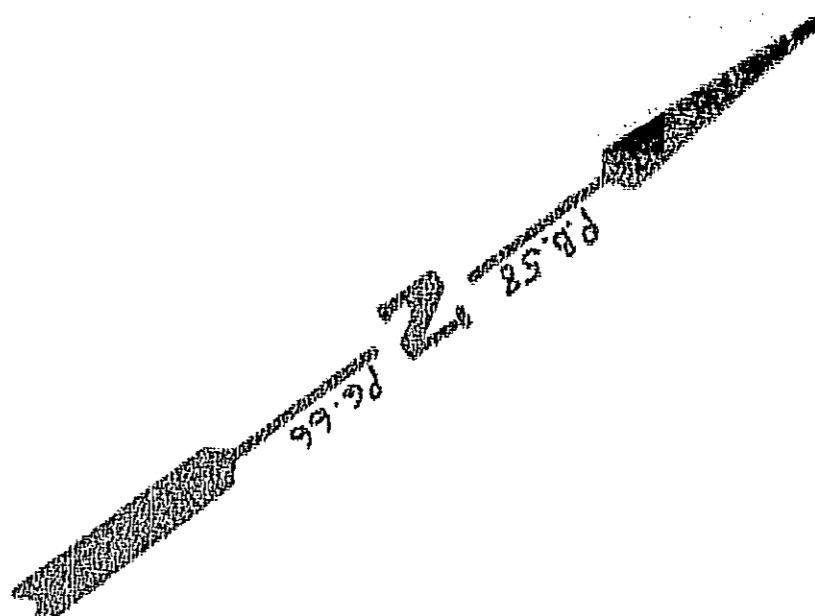

OWNER: HALL-WYNNIE + CO., INC.
WEST MAIN ST.
DURHAM, N.C.

THIS IS A CLASS A SURVEY
AREA BY R.M.D.
DURHAM CITY-COUNTY ZONING JURISDICTION

NOTE: THIS PLAT IS FOR THE PURPOSE OF
SHOWING THE EXTERIOR BOUNDARY
OF THE SUBJECT PROPERTY AND IS
NOT FOR THE PURPOSE OF COMBINING
OR RECOMBINATION OF INDIVIDUAL PARCELS

LEGEND	REFERENCES
MONUMENT	TAX MAP: 36-1-87, 9, 10
IRON FOUND	D.B. 1382
IRON SET	105
	152
	376
	419
	452
	671
	671

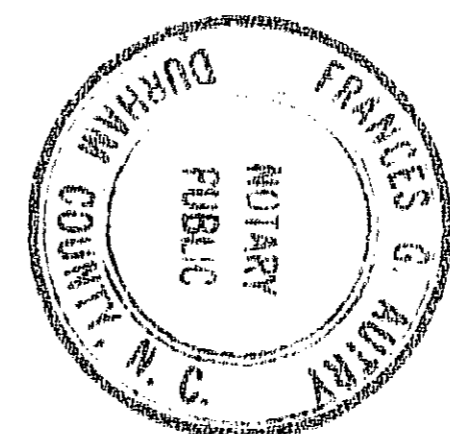
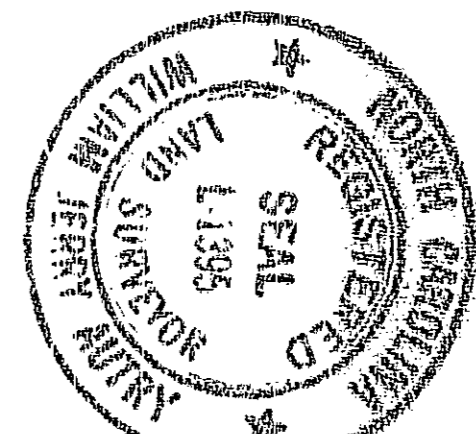

I, William Jerry Autry, certify that this map was drawn by me from an actual survey made by me or my assistant acting under my direct supervision on AUG 12 1992 and is an exact respect correct to the best of my knowledge and belief. I also certify that the error of closure as calculated by latitudes and departures is 1 18,000 ±

that the boundaries not surveyed are shown as broken lines plotted from information found on SEAL REF that this map was prepared in accordance with G.S. 47-30, as amended.
Witness my hand and seal this 12 day of AUG 1992
William Jerry Autry (SEAL)
Notary Public

NORTH CAROLINA - DURHAM COUNTY
I, FRANCES G. AUTRY Notary Public do hereby certify that WILLIAM JERRY AUTRY, R.L.S. personally appeared before me this day and acknowledged the due execution of the foregoing plat.
Witness my hand and notarial seal, this 12 day of AUG 1992
My Commission Expires Frances G. Autry
OCT. 19, 1992
Notary Public

State of North Carolina - Durham County
The foregoing certification of Frances G. Autry a Notary Public for the State of North Carolina is hereby certified to be correct.
This is the 12 day of AUG 1992
Ruth G. Garrett
Register of Deeds

AUTRY LAND SURVEYING
WILLIAM JERRY AUTRY, REGISTERED LAND SURVEYOR L-1395
5006 RAINBOW ROAD
DURHAM, N. C. 27712
PHONE: (919) 383-6762

HALL-WYNNIE + CO., INC.
SURVEY FOR

TOWNSHIP: <u>DURHAM</u>	COUNTY: <u>DURHAM</u>	STATE: <u>N.C.</u>
DATE: <u>AUG-12-1992</u>	SCALE: <u>1" = 40'</u>	
REVISED: <u>10-5-92, 10-19-92</u>	JOB NO.:	