

Orange County

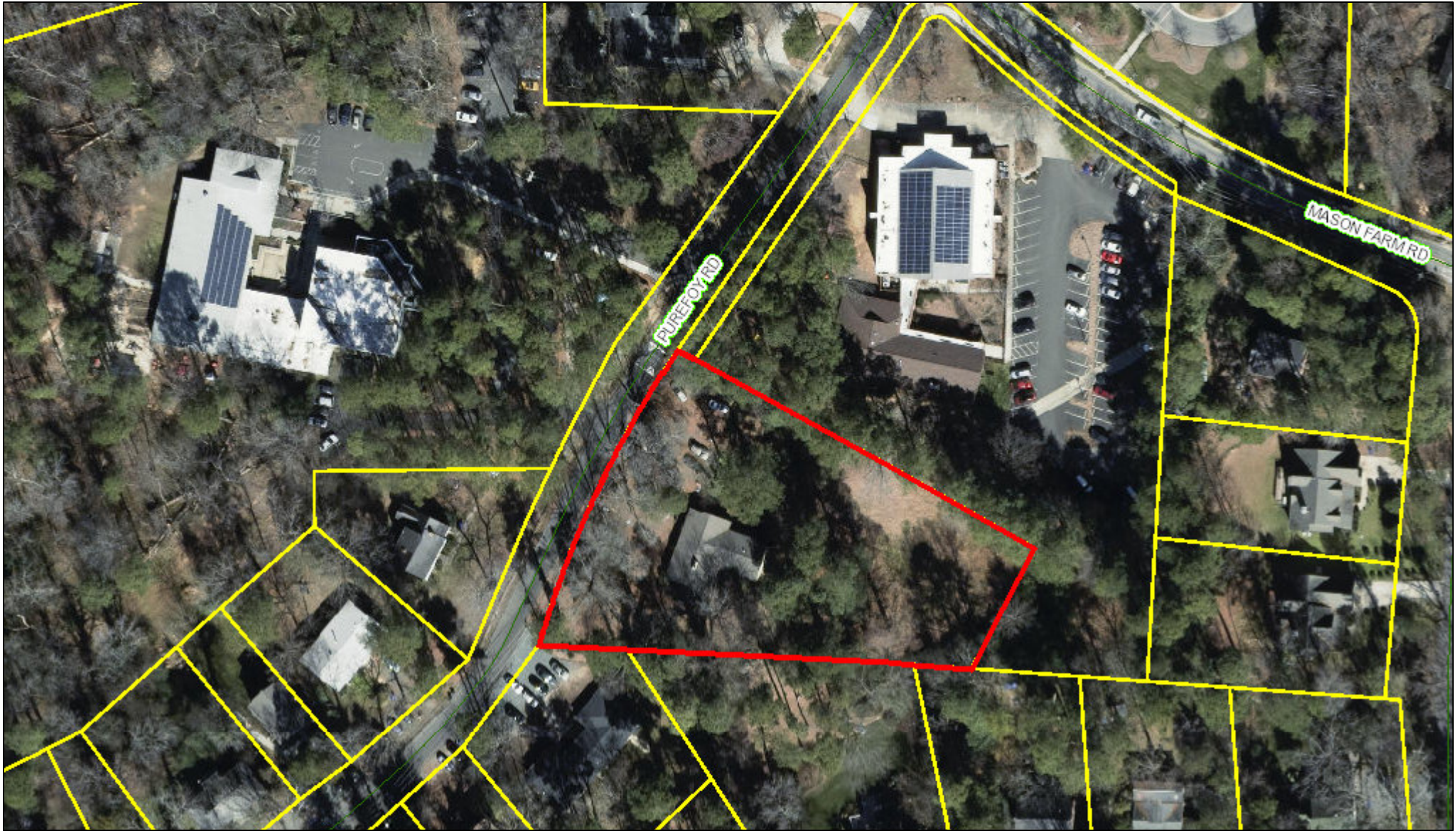

September 4, 2019 This map contains parcels prepared for the inventory of real property within Orange County, and is compiled from recorded deed, plats, and other public records and data. Users of this map are hereby notified that the aforementioned public primary information sources should be consulted for verification of the information contained on this map.

The county and its mapping companies assume no legal responsibility for the information on this map.

PIN: 9788419609
OWNER 1: GORFKLE KENNETH M
OWNER 2:
ADDRESS 1: 3 LANIER DR
ADDRESS 2:
CITY: CHAPEL HILL
STATE, ZIP: NC 27517
LEGAL DESC: MAJ P/O 11 MASON FARM ROAD P47/46

SIZE: 1.3 A
DEED REF: 6152/52
RATECODE: 22
TOWNSHIP: CHAPEL HILL
BLDG SQFT: 2524
YEAR BUILT: 1954

BUILDING COUNT: 1
LAND VALUE: \$225,000
BLDG_VALUE: \$206,400
USE VALUE: \$
TOTAL VALUE: \$431,400
DATE SOLD: 07/06/2016
TAX STAMPS: 860

