

Table with columns: CURVE, DELTA, RADIUS, ARC, TANGENT, CHORD, CHORD BEG, LINE, BEARING, DISTANCE. Contains curve data for the project.

OWNER'S CERTIFICATION

This certifies that the undersigned is (are) the owner(s) of the property shown on this map, having acquired title thereto by deed(s) recorded in the office of the register of deeds of Wake County, North Carolina...

Book Number 212177 Date 10/29/87 Page Number 10:00 A.M. Signature(s) of owner(s) Kenneth C. Wilkins, Register of Deeds, by Deputy Register of Deeds

NORTH CAROLINA - WAKE COUNTY

The foregoing certificate of Judy H. Worley, Notary, is certified to be correct. This instrument was presented for registration and recorded in this office...

REFERENCES

- 1. See attached document.
2. The following easements affect Tracts 1 & 2.
I. Easements to CP&L DB 2525, Pg. 135
DB 3640, Pg. 28
DB 1890, Pg. 436
2. Easements to AT&T, DB 901, Pg. 670
3. B.O.M. 1987, Pg. 154.

I, Runa A. Cooper, being duly sworn say that this plat is in all respects correct to the best of my knowledge and belief; that this plat was prepared from an actual field survey made by me and completed 1-22-87...

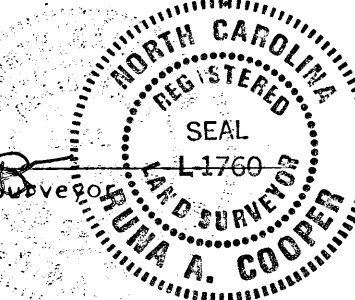

1, JUDY H. WORLEY, Notary Public in and for the County of Wake and State of North Carolina, do hereby certify Runa A. Cooper appeared before me this day and acknowledged the due execution of the foregoing certificate and witness my hand and notarial seal this the 22nd day of January, 1987.

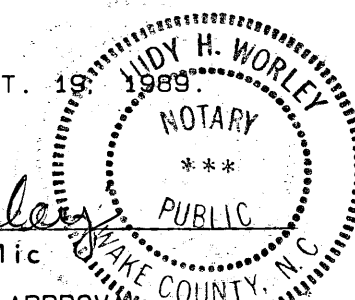

My commission expires SEPT. 19 1989. Judy H. Worley, Notary Public, Wake County, N.C.

I, Runa A. Cooper, do certify that the Town of Cary approved this plat and map and accepted the dedication of the streets, easements, rights-of-way and public parks shown thereon but assume no responsibility to open or maintain the same until, in the opinion of the governing body of the Town of Cary, it is in the public interest to do so.

2-2-1988 Date. Runa A. Cooper, Director.

TOWN OF CARY, NORTH CAROLINA, DEPARTMENT OF PLANNING AND DEVELOPMENT, RECOMBINATION OF PLATTED LOTS.

In accordance with the Subdivision Regulation of the Town of Cary, Article X, Section A-1, I certify that this is a recombination of previously platted lots and is equal to or in no way exceeds the amount of originally platted lots.

1/30/87 Date. Runa A. Cooper, Director.

THIS PLAT NOT TO BE RECORDED AFTER 21ST DAY OF NOV-87. 1 COPY TO BE RETAINED FOR THE CITY. THIS PLAT IS MIN. OUT OF THE CITY LIMITS.

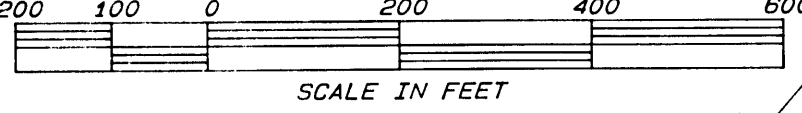

Rerecorded in Map Book 1987, Page 1834. Rerecorded in Map Book 1787, Page 1368. Recorded in Map Book 1987, Page 154.

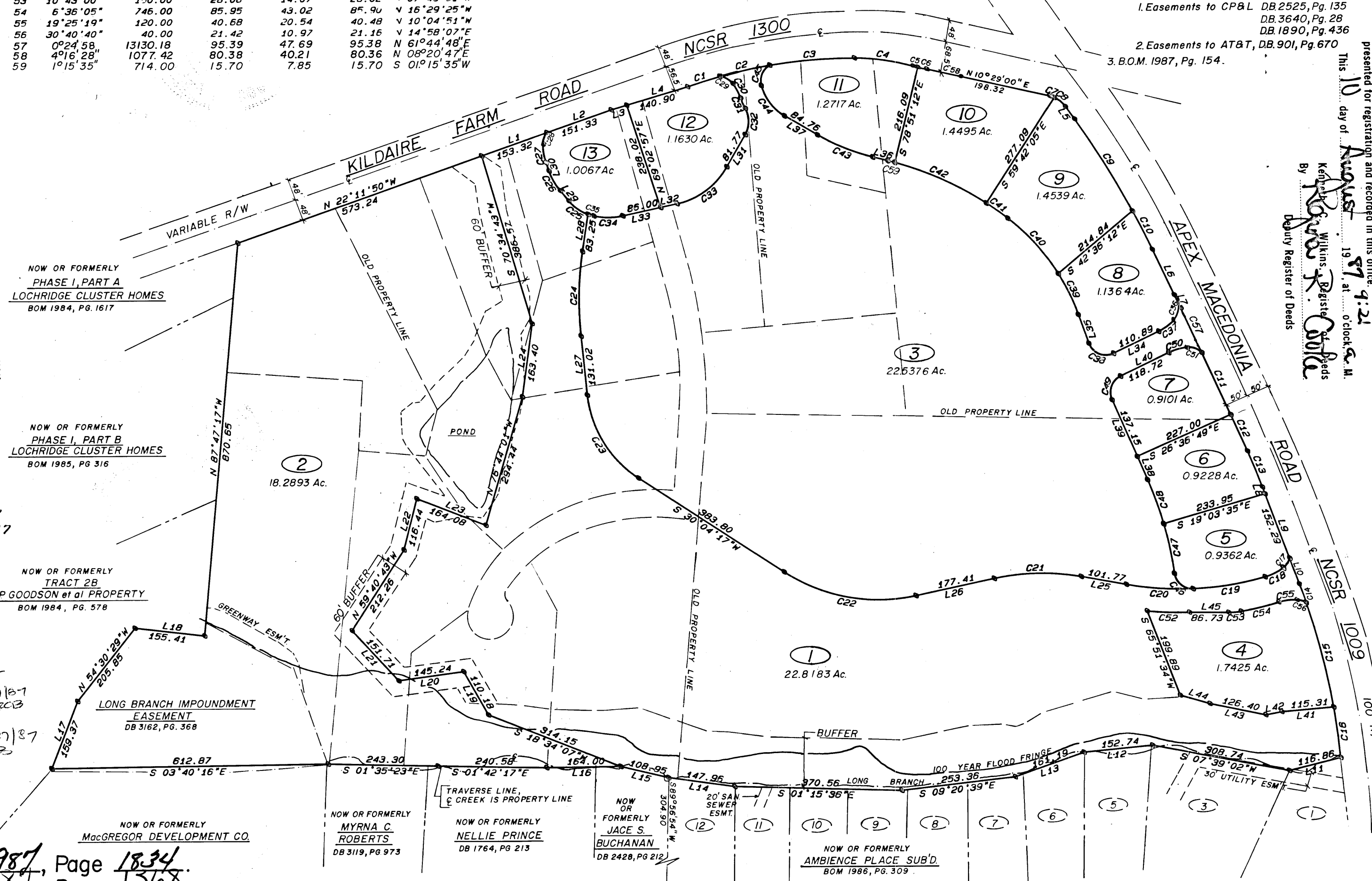

The foregoing certificate of Runa A. Cooper, Land Surveyor, is certified to be correct. This instrument was presented for registration and recorded in this office 10/29/87 at 10:00 A.M. by Kenneth C. Wilkins, Register of Deeds, Deputy Register of Deeds.

RECOMBINATION PLAT - TRACTS 1 THROUGH 13. PROPERTY OF WAVERLY PLACE ASSOCIATES. Cary, Wake County, North Carolina.

Runa A. Cooper, Land Surveyors, P.A. Cary, N.C. 27511. P.O. Box 4098, 404 E. Chatham St.

Date 1-22-87. Scale 1"=200'. Sheet 1 OF 1. Drawn by CEC.

Revisions: 7/30/87- Revised. 10/28/87- REVISED. LOT 10.

Project No. 0887