

Orange County

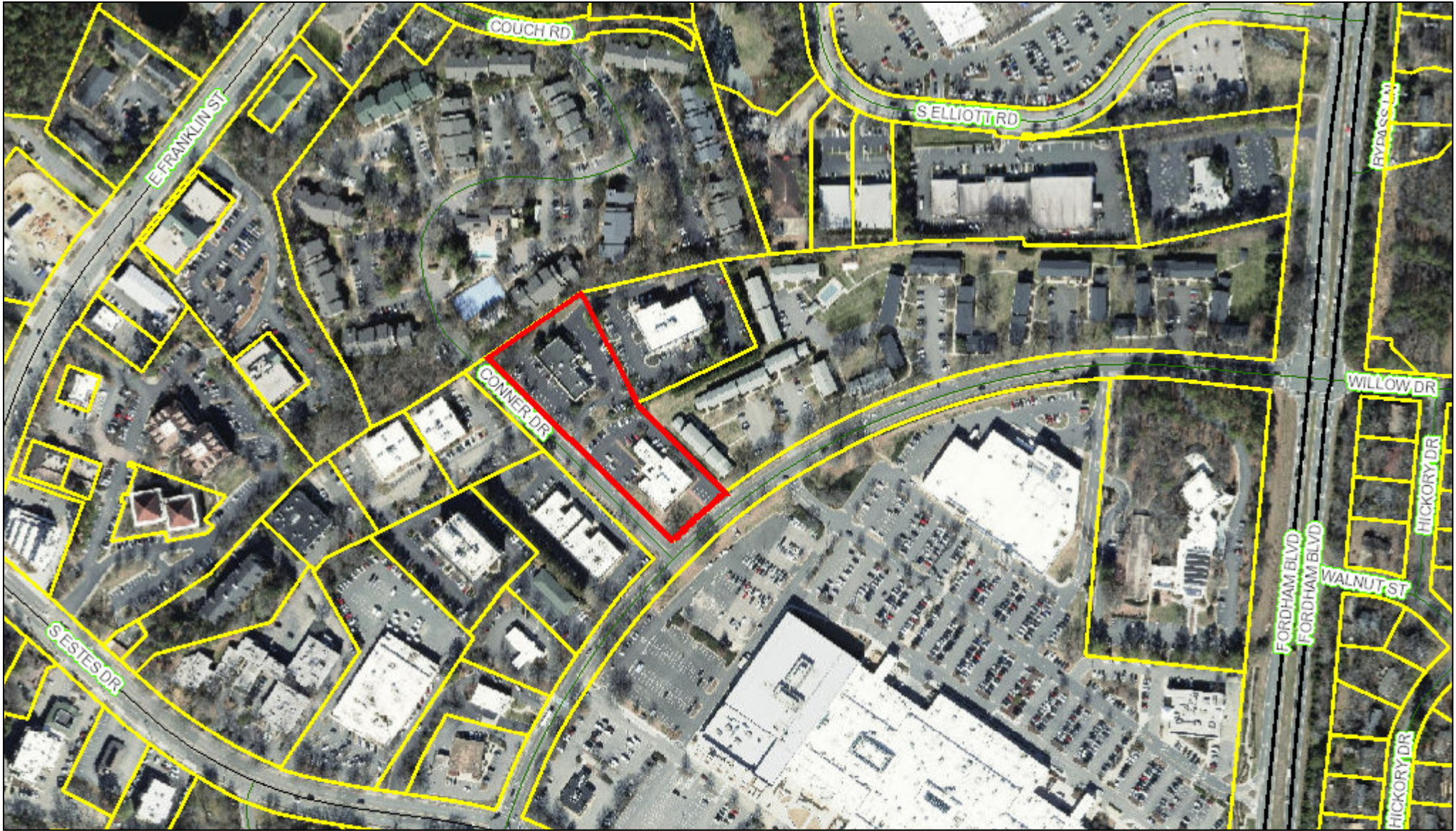

January 23, 2019 This map contains parcels prepared for the inventory of real property within Orange County, and is compiled from recorded deed, plats, and other public records and data. Users of this map are hereby notified that the aforementioned public primary information sources should be consulted for verification of the information contained on this map.

The county and its mapping companies assume no legal responsibility for the information on this map.

PIN: 9799131396.007
 OWNER 1: KRSB INVESTMENTS LLC
 OWNER 2:
 ADDRESS 1: 27 WYSTERIA WAY
 ADDRESS 2:
 CITY: CHAPEL HILL
 STATE, ZIP: NC 27514
 LEGAL DESC: 230 DBCH OFFICE PARK P71/130

SIZE: 1 L
 DEED REF: 6564/47
 RATECODE: 22
 TOWNSHIP: CHAPEL HILL
 BLDG SQFT: 2054
 YEAR BUILT: 1967

BUILDING COUNT: 1
 LAND VALUE: \$
 BLDG_VALUE: \$384,000
 USE_VALUE: \$
 TOTAL VALUE: \$384,000
 DATE SOLD: 01/06/2019
 TAX STAMPS: 680

