106-66

FILED
BOOK 106 PAGE 66
Sep 21 2 10 PM '84
RUTH C. GARRETT
REGISTER OF DEEDS
DURHAM COUNTY, NC

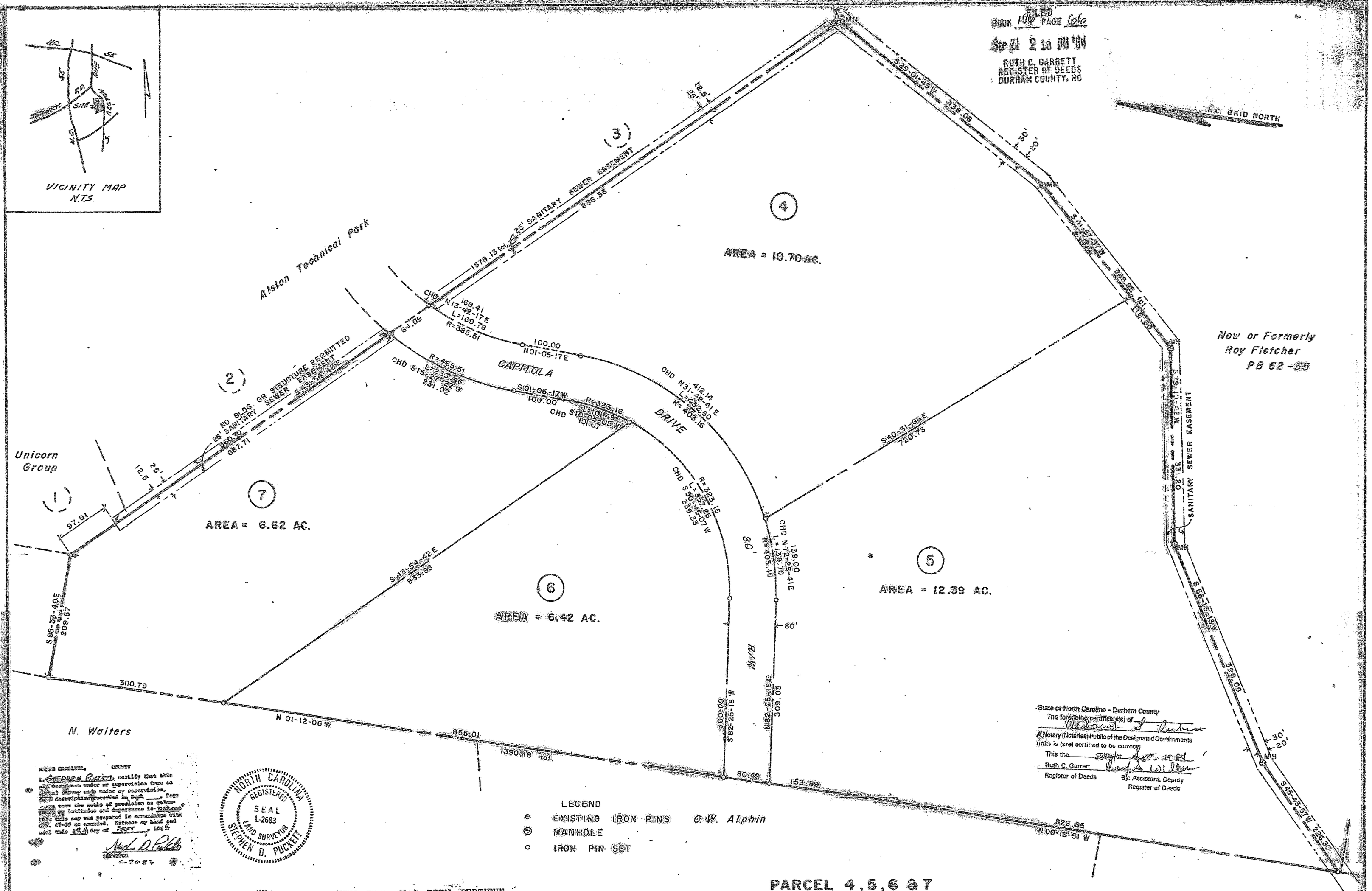

State of North Carolina - Durham County
The foregoing certificate(s) of
A Notary (Notaries) Public of the Designated Governments units is (are) certified to be correct.
This the
Ruth C. Garrett
Register of Deeds
By: Assistant, Deputy Register of Deeds

NORTH CAROLINA, COUNTY
I, Deborah S. Puckett, certify that this map was drawn under my supervision from an actual survey made under my supervision, deed description recorded in Book ___, Page ___; that the ratio of precision as calculated is 1:10,000; that this map was prepared in accordance with G.S. 47-30 as amended. Witness my hand and seal this 18th day of Sept, 1984.
L-2683

NORTH CAROLINA REGISTERED SEAL L-2683 LAND SURVEYOR STEPHEN D. PUCKETT

NORTH CAROLINA, COUNTY
I, Deborah S. Puckett, a Notary Public for Durham and State do hereby certify that Stephen D. Puckett personally appeared before me this day and acknowledged the due execution of the foregoing instrument. Witness my hand and official seal this the 18th day of Sept, 1984.
Deborah S. Puckett
NOTARY PUBLIC
MY COMMISSION EXPIRES: 3-20-88

DEBORAH S. PUCKETT NOTARY PUBLIC DURHAM CO. NC

THIS PLAT HAS BEEN CERTIFIED FOR RECORDATION BY THE DURHAM COUNTY PLANNING DEPARTMENT
BY: T.A. Lambeth
DATE: 9/21/84
APPROVAL VOID 60 DAYS FROM SAID DATE

LEGEND
- EXISTING IRON PINS
- MANHOLE
- IRON PIN SET

PARCEL 4,5,6 & 7

REVISIONS	ALSTON TECHNICAL PARK RESEARCH PARK, NORTH CAROLINA Property of SEDWICK ASSOCIATES	SURVEYED BY STEPHEN D. PUCKETT R.L.S. 1920 HWY. 54 SUITE 320 EXECUTIVE PARK DURHAM N.C. 27713 919-544-7717	
	TOWNSHIP TRIANGLE / COUNTY DURHAM	DATE 9-84 SURVEYED BY S.D.P.	FIELD BOOK 83107-R
50 0 100 SCALE	STATE: NORTH CAROLINA	SCALE: 1"=100' DRAWN BY L.E.E.	DWG. NO.
	TAX MAP: 542-B-1		CAPITOLA