

FILED
BOOK 98 PAGE 95
DEC 9 10 28 AM '80
RUTH S. GARRETT
REGISTER OF DEEDS
DURHAM COUNTY, N.C.

State of North Carolina, Durham County
I, Doris Y. Love, Notary Public for and
personally appeared before me this day and official
seal this 12th day of December, 1980.
My commission expires April 15, 1981.
Doris Y. Love
Notary Public

NORTH CAROLINA
DURHAM COUNTY
I, GEORGE C. LOVE, JR., certify that this map
was drawn under my supervision from an actual survey made under my
direction, read and description recorded in Book 54 Page 138
that the ratio of precision as calculated by latitude and departure is
1 / 10,000. I, that the boundaries not surveyed are shown or broken
lines noted from information found in books referenced, that this map was
prepared in accordance with G.S. 47-30 as amended. Witness my hand
and seal this 12th day of December, A.D., 1980.
George C. Love, Jr.
Registration No. L-555 Land Surveyor

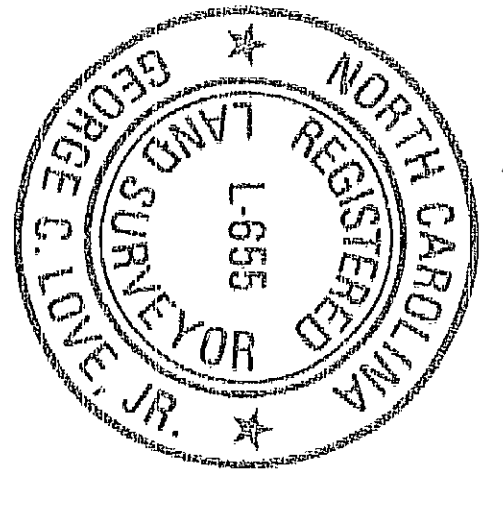

NORTH CAROLINA
DURHAM COUNTY
I, DORIS Y. LOVE, Notary Public for and
personally appeared before me this day and official
seal this 12th day of December, 1980.
My commission expires April 15, 1981.
Doris Y. Love
Notary Public

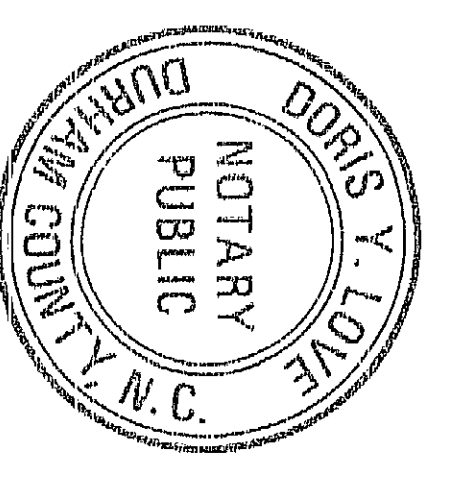

REFERENCE:
P.B. 8-86 P.O. 13-59
DB. 138 PR 566
" 12 " 223
" 72 " 167
" 299 " 50
" 383 " 810
" 54 " 138
O.J. 17598

JOB NO. 18116 98 Page 95
Recorded in Plat Book

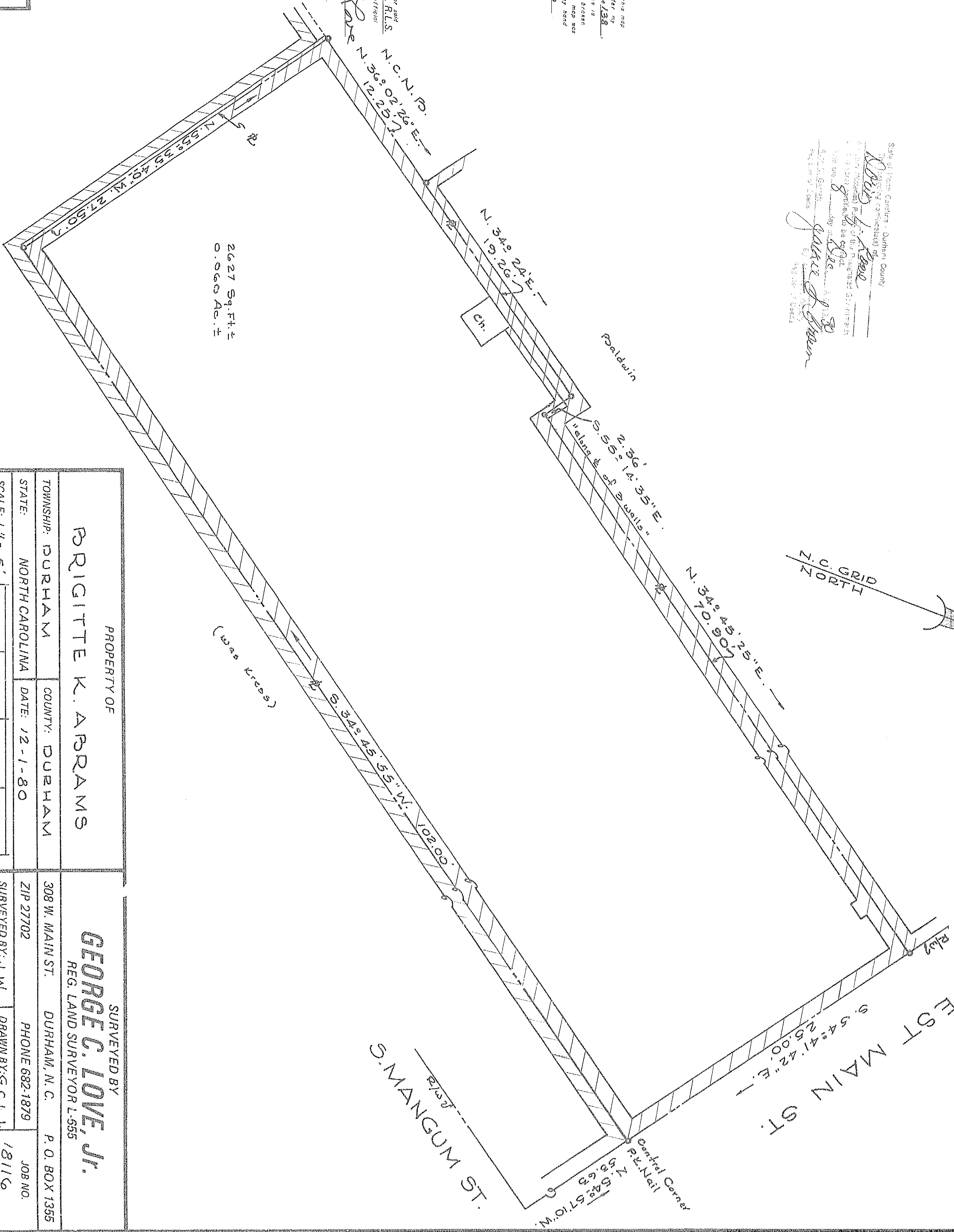

PROPERTY OF		SURVEYED BY	
BRIGITTE K. ARRAMS		GEORGE C. LOVE, JR.	
TOWNSHIP: DURHAM	COUNTY: DURHAM	308 W. MAIN ST.	DURHAM, N. C.
STATE: NORTH CAROLINA	DATE: 12-1-80	ZIP 27702	PHONE 682-1879
SCALE: 1" = 5'		SURVEYED BY: J. W.	DRAWN BY: G. C. LOVE, JR.
			P. O. BOX 1355
			JOB NO. 18116

98-95