

I, James F. Boney, certify that under my direction and supervision this map was drawn from an actual field survey; that the error of closure of the lot as calculated by latitudes and departures is 1:1000; that this map was prepared in accordance with G.S. 47-30 as amended; witness my hand and seal this 28th day of October, 1965.

*James F. Boney*  
 Notary Public

SWORN TO AND SUBSCRIBED BEFORE ME THIS 28th DAY OF October, 1965.

*Margaret A. Bennett*  
 Notary Public

MY COMMISSION EXPIRES October 11, 1967.

NORTH CAROLINA - DURHAM COUNTY  
 The foregoing or of *James F. Boney* Notary Public, of *W. H. Bennett* attested by his notarial seal and signature to be correct. Let this instrument with a date of *28th* day of *Oct*, 1965 witness my hand and seal of office.

*James F. Boney*  
 Clerk Superior Court

NORTH CAROLINA - DURHAM COUNTY  
 Filed for registration at *2:24* o'clock *P.M.*  
 NOV 24 1965  
 State of the Registrar of Deeds for Durham County  
 No. 1 in Book *53* Page *2*  
 NOV 24 1965  
*J. M. Bennett*  
 Registrar of Deeds

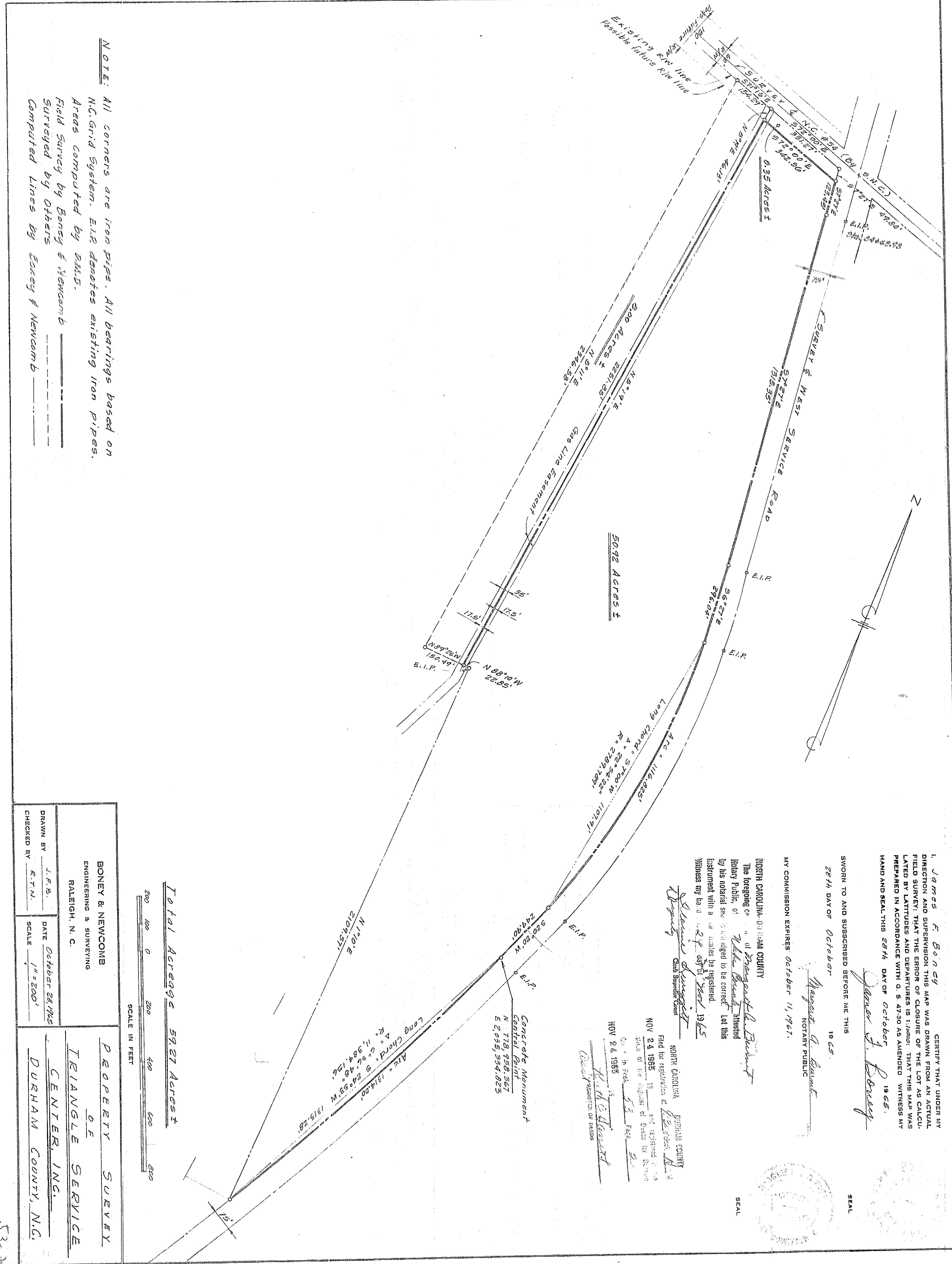
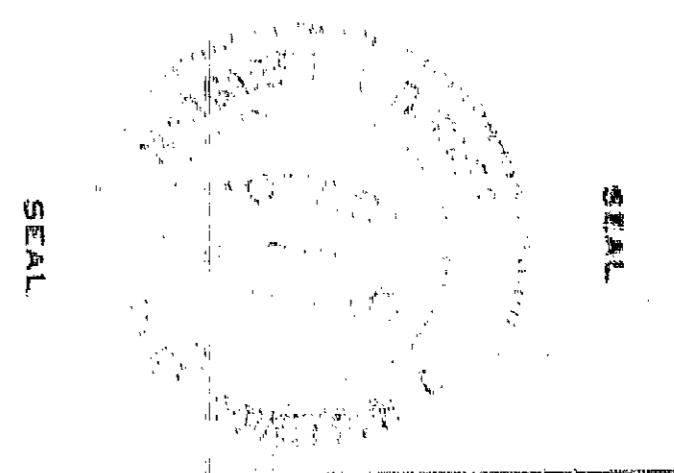

Total Average 52.27 Acres

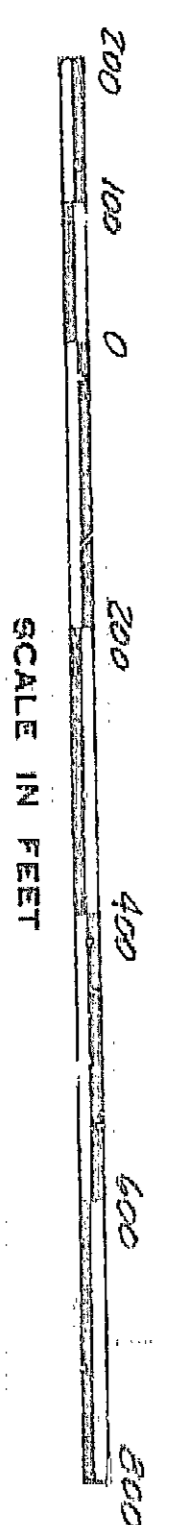

BONEY & NEWCOMB ENGINEERING & SURVEYING RALEIGH, N. C.		PROPERTY SURVEY OF TRIANGLE SERVICE CENTER, INC. DURHAM COUNTY, N.C.	
DRAWN BY J. F. B.	DATE October 28, 1965		
CHECKED BY R. T. N.	SCALE 1" = 200'		

