

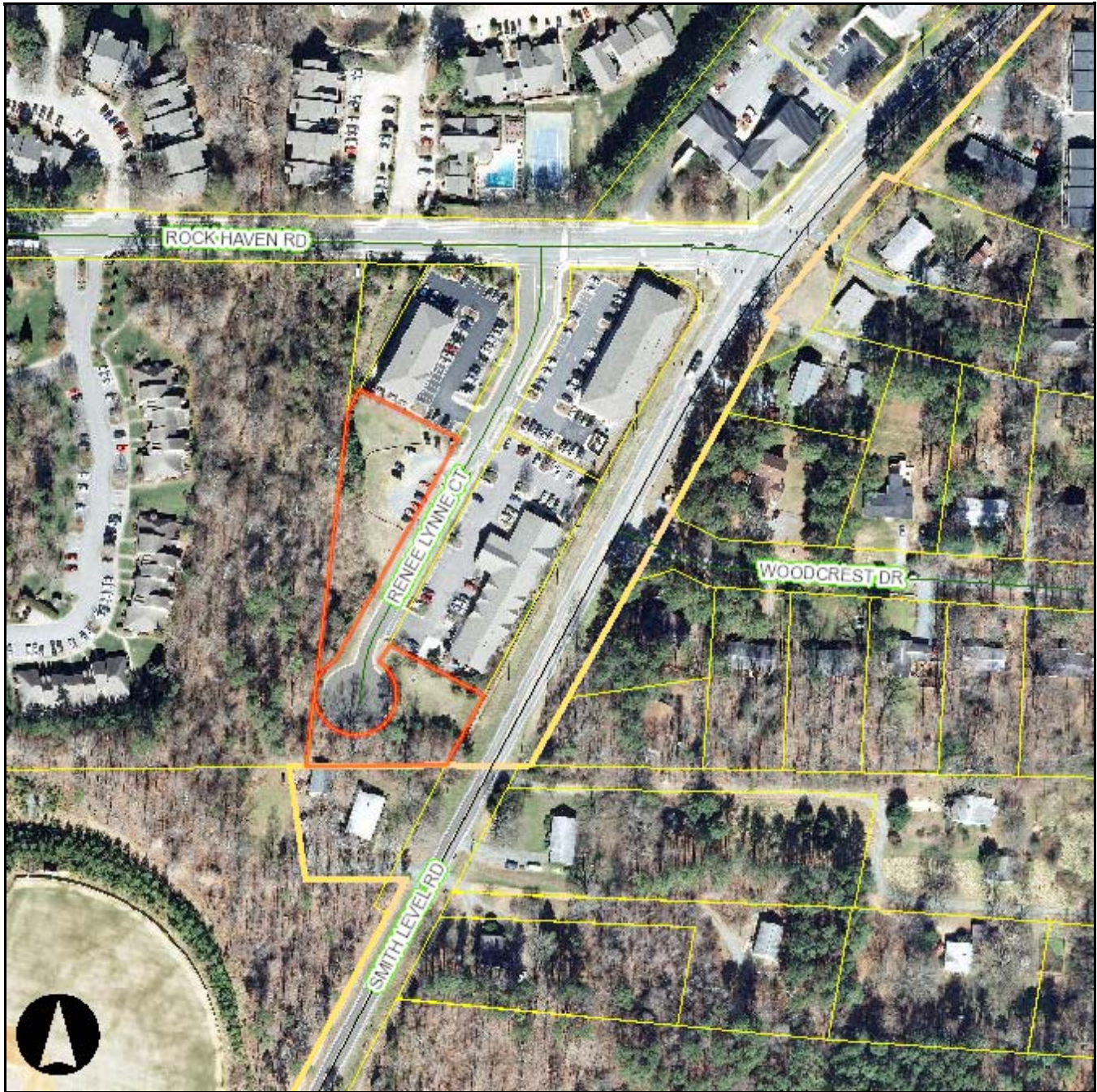

Orange County, NC GIS



1 inch = 200 feet

9777598290 (SHERYL MAR CO) (Parcels) 1975884.998, 779231.428 (1)

| | |
|-----------------|--------------------------------------|
| GeometryElement | ESRI.ArcGIS.ADF.Web.Geometry.Polygon |
| PIN | 9777598290 |
| PINSTATUS | ACTIVE |

| | |
|------------------|-------------------------------|
| OWNER_TYPE | Null |
| IOFLAG | |
| OWNER1_LAST | SHERYL MAR CO |
| OWNER1_FIRST | LLC |
| OWNER2_LAST | |
| OWNER2_FIRST | |
| ADDRESS1 | 87 NORWOOD RD |
| ADDRESS2 | |
| CITY | CHAPEL HILL |
| STATE | NC |
| ZIPCODE | 27516 |
| TOWNSHIP | 7 |
| SIZE | 0.67 |
| UOM | A |
| CALC_ACRES | 0.67 |
| SUBCODE | Null |
| LEGAL_DESC | #5 ROCK HAVEN CTR REV P86/143 |
| RATECODE | 21 |
| SCHOOL_SYSTEM | Chapel Hill/Carrboro Schools |
| LANDVALUE | \$99,110.00 |
| BLDGVALUE | \$0.00 |
| BLDGCNT | Null |
| VALUATION | \$99,110.00 |
| TAXSTATUS | A |
| FARMUSE | Null |
| USEVALUE | 0 |
| DEEDREF | 2219/578 |
| LEGALREF | Null |
| DATESOLD | 3/21/2001 |
| TAXSTAMPS | 0 |
| STAMPVALUE | 0 |
| SUBDIVISION_NAME | Null |
| TOWNSHIP_NAME | CHAPEL HILL |
| SQFT | Null |
| YEARBUILT | Null |
| shape.area | 29061.574584 |
| shape.len | 911.242455 |
| SHAPE.fid | 25425468 |
| Display Field | 9777598290 |

Search Results (1)

| | |
|--------------|--------------------------------------|
| shape | ESRI.ArcGIS.ADF.Web.Geometry.Polygon |
| PIN | 9777588990 |
| PINSTATUS | ACTIVE |
| OWNER_TYPE | |
| IOFLAG | |
| OWNER1_LAST | SHERYL MAR CO |
| OWNER1_FIRST | LLC |
| OWNER2_LAST | |
| OWNER2_FIRST | |
| ADDRESS1 | 87 NORWOOD RD |

| | |
|------------------|-------------------------------|
| ADDRESS2 | |
| CITY | CHAPEL HILL |
| STATE | NC |
| ZIPCODE | 27516 |
| TOWNSHIP | 7 |
| SIZE | 0.41 |
| UOM | A |
| CALC_ACRES | 0.41 |
| SUBCODE | |
| LEGAL_DESC | #4 ROCK HAVEN CTR REV P86/143 |
| RATECODE | 21 |
| SCHOOL_SYSTEM | Chapel Hill/Carrboro Schools |
| LANDVALUE | 98720 |
| BLDGVALUE | 0 |
| BLDGCNT | |
| VALUATION | 98720 |
| TAXSTATUS | A |
| FARMUSE | |
| USEVALUE | 0 |
| DEEDREF | 2219/578 |
| LEGALREF | |
| DATESOLD | 3/21/2001 12:00:00 AM |
| TAXSTAMPS | 0 |
| STAMPVALUE | 0 |
| SUBDIVISION_NAME | |
| TOWNSHIP_NAME | CHAPEL HILL |
| SQFT | NaN |
| YEARBUILT | |
| SHAPE.fid | 25423265 |
| shape.area | 17875.9672372061 |

Created on 2/7/2017. Orange County, North Carolina.