

# Orange County

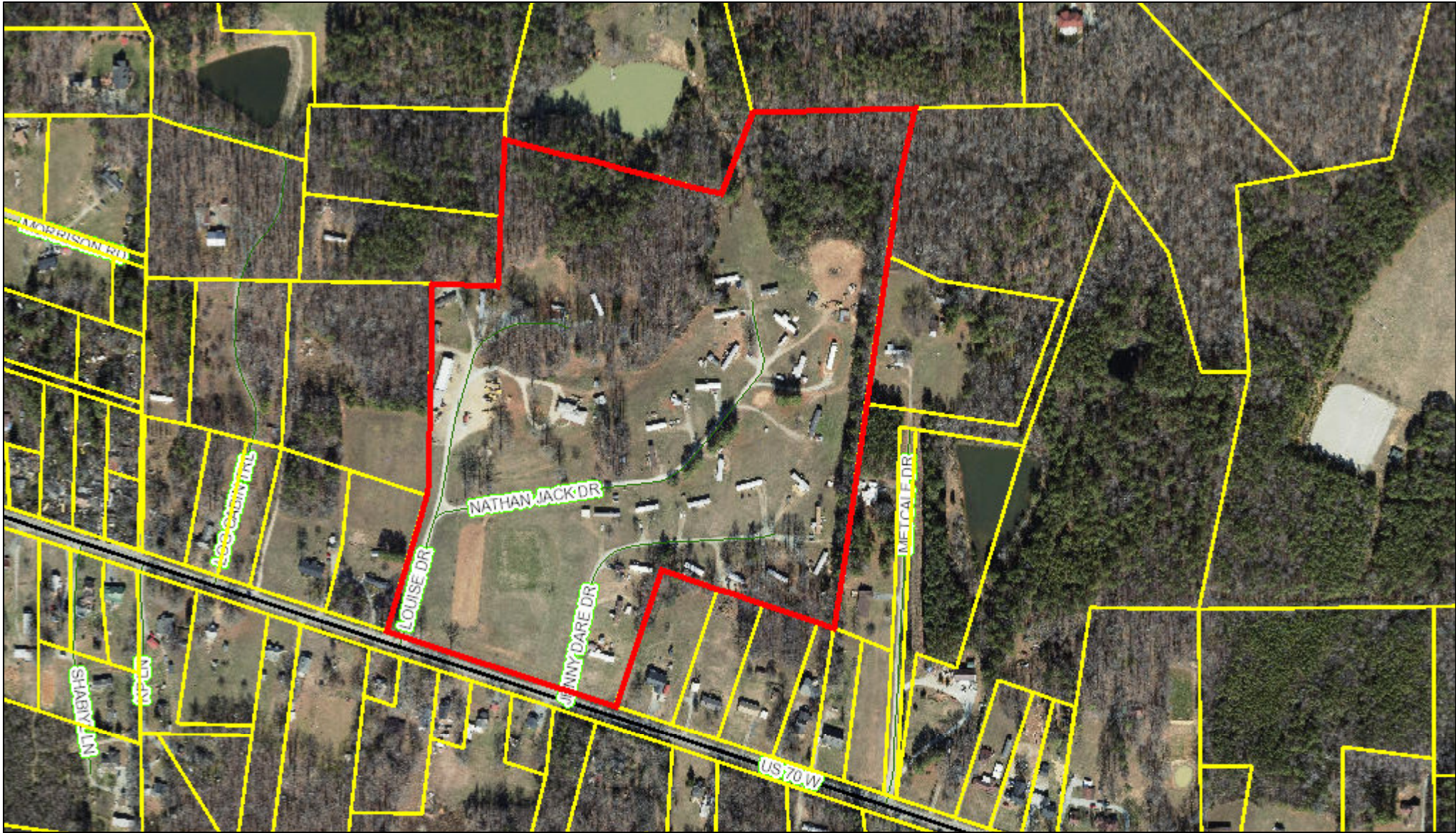

April 16, 2019

This map contains parcels prepared for the inventory of real property within Orange County, and is compiled from recorded deed, plats, and other public records and data. Users of this map are hereby notified that the aforementioned public primary information sources should be consulted for verification of the information contained on this map. The county and its mapping companies assume no legal responsibility for the information on this map.

**PIN: 9835809550**

OWNER 1: MEBANE MHC LLC

OWNER 2:

ADDRESS 1: PO BOX 2433

ADDRESS 2:

CITY: CHRISTIANBURG

STATE, ZIP: VA 24073

LEGAL DESC: N/S HWY 70

SIZE: 41.45 A  
DEED REF: 6570/195  
RATECODE: 03  
TOWNSHIP: CHEEKS  
BLDG SQFT: 2262  
YEAR BUILT: 1961

BUILDING COUNT: 1  
LAND VALUE: \$200,000  
BLDG\_VALUE: \$495,500  
USE\_VALUE: \$0  
TOTAL VALUE: \$695,500  
DATE SOLD: 1/25/2019  
TAX STAMPS: 2000

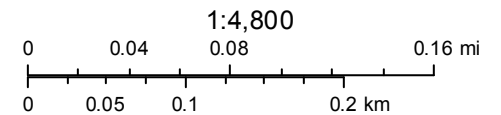

**ORANGE COUNTY**  
NORTH CAROLINA