

DURHAM PROPERTY RECORD SEARCH

168372
1035 HARVEST ST

CURRENT LAMM JIMMY S
520 GUY WALKER WAY
DURHAM, NC, 27703

Total Assessed Value
\$250,873

KEY INFORMATION

Tax District	CNTY-DRHM/CITY-DRHM	PIN	0842-04-53-7663
Account	4062500	Neighborhood	C842A
Land Use Code	740	Land Use Desc	IND/ WHSE-STORAGE
Subdiv Code	0000	Subdiv Desc	N/A - NO SUBDIVISION
Deed Book & Page	000350 / 000312	Plat Book & Page:	000000 / 000000
Last Sale Date:	03/08/2022	Last Sale Price:	\$600,000
Jan 1st Owner:	LAMM JIMMY S		
Legal Description:	PROP-LAMM JIMMY S		

ASSESSMENT DETAILS

Land Fair Market Value	\$175,250
Improvement Fair Market Value	\$75,623
Total Fair Market Value	\$250,873

RESIDENTIAL BUILDING (1)

Assessed Total Improvement Value **\$75,623**

Year Built:	1985	Built Use / Ranch	STORAGE WAREHOUSES
Current Use	STORAGE WAREHOUSES	Percent Complete:	100%
Heated Area (S/F):	3,200	Full Bathroom(s):	0
Half Bathroom(s):	0	Bedroom(s):	0
Fireplace (Y/N):	N	Basement (Y/N):	N
Basement Unfinished:	-	Basement Finished:	-
Basement Partially Finished:	-	Attached Garage (Y/N):	N
Assessed Building Value:	\$75,623		

LAND DETAILS

Land Fair Market Value (FMV)	Land Assessed Value	Mapped Acres
\$175,250	\$175,250	5.989

SALES

Sales Date	Sale Price
03/08/2022	600,000

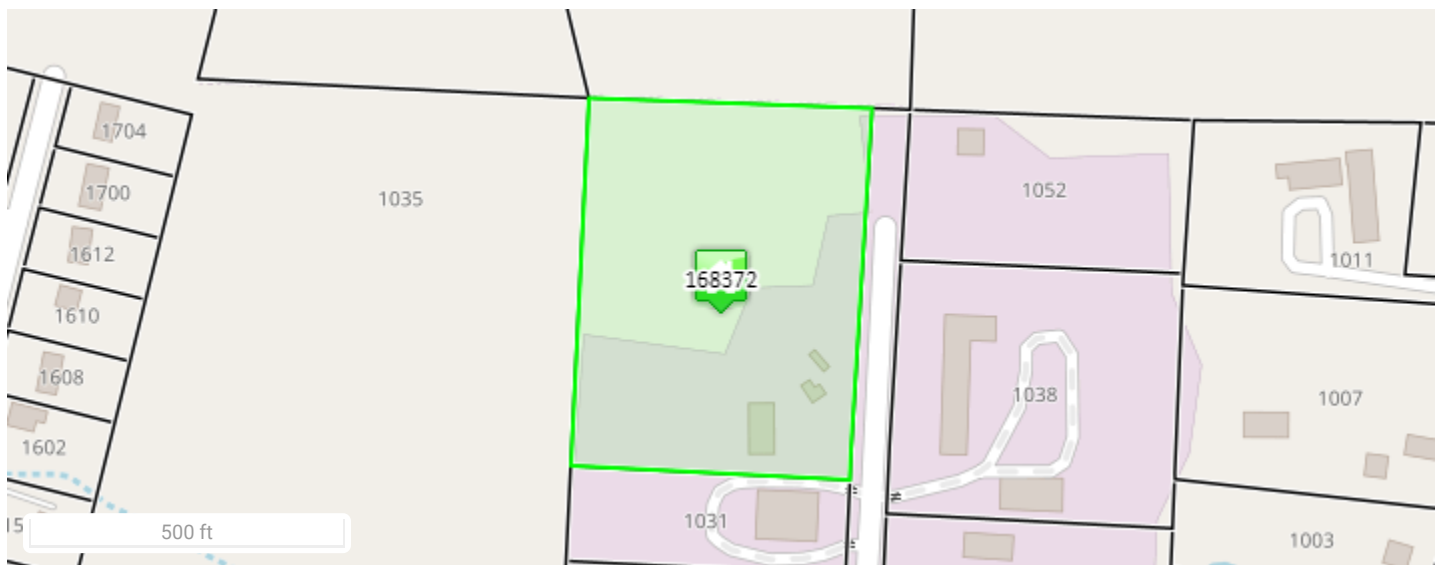



168372 11/02/2017

Disclaimer

Data Disclaimer: All data shown here is from other primary data sources and is public information. Users of this data are hereby notified that the aforementioned public information sources should be consulted for verification of the information contained on this website. **This site presents appraised value which may not represent taxable value.** While efforts have been made to use the most current and accurate data, Durham County, NC and Data Providers assume no legal responsibility for the use of the information contained herein.

Please direct any questions or comments about the data displayed here to tax_assessor@dconc.gov