

# Orange County

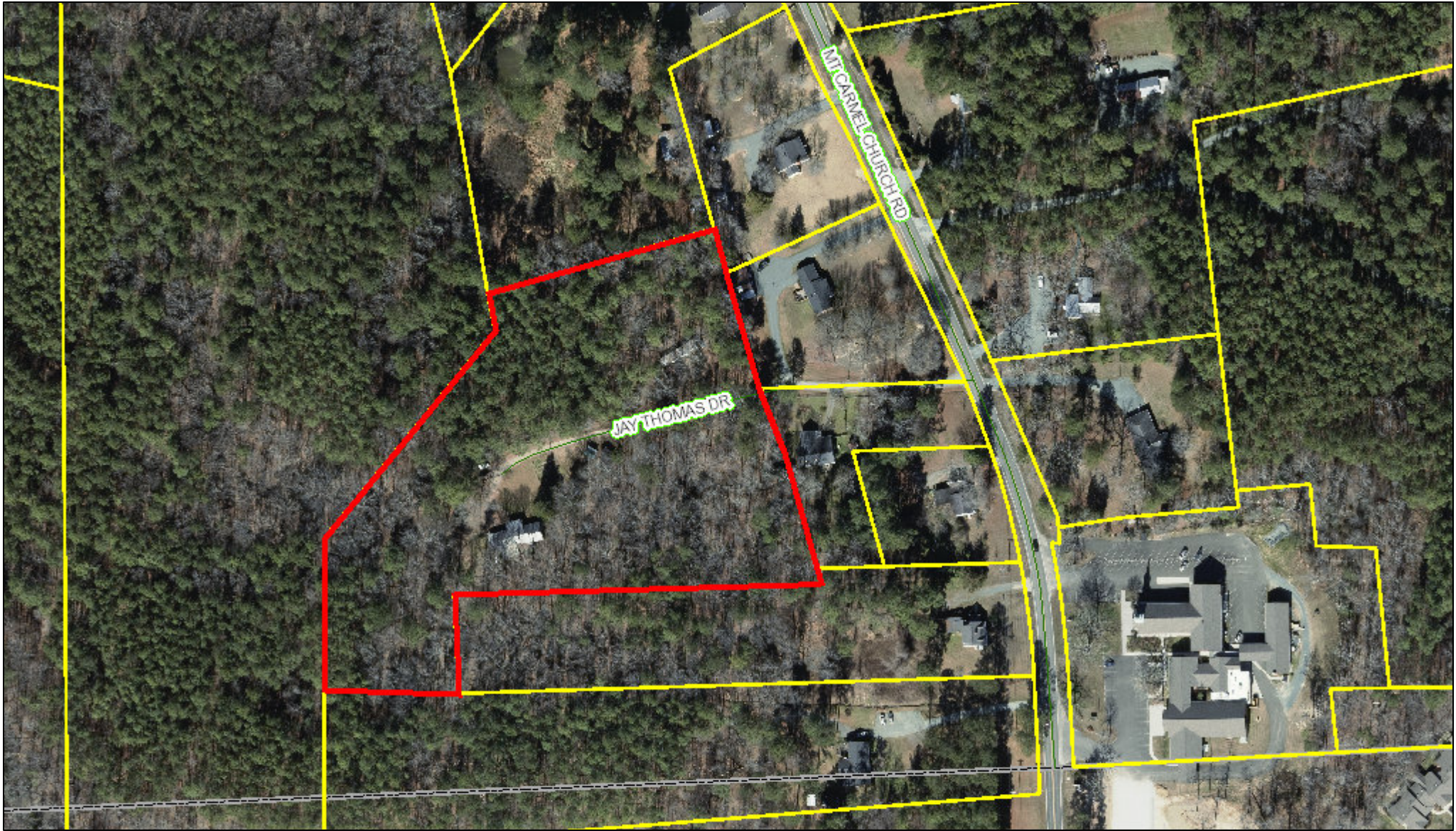

December 7, 2020 This map contains parcels prepared for the inventory of real property within Orange County, and is compiled from recorded deed, plats, and other public records and data. Users of this map are hereby notified that the aforementioned public primary information sources should be consulted for verification of the information contained on this map.

The county and its mapping companies assume no legal responsibility for the information on this map.

**PIN: 9796194308**

OWNER 1: MOUNT CARMEL BAPTIST CHURCH  
 OWNER 2:  
 ADDRESS 1: 1027 WILMINGTON RD  
 ADDRESS 2:  
 CITY: FAYETTEVILLE  
 STATE, ZIP: NC 28301  
 LEGAL DESC: A-1 RECOMB BUCKNER FAMILY FARM TRUST & NITA B

SIZE: 6.48 A  
 DEED REF: 6690/2157  
 RATECODE: 17  
 TOWNSHIP: CHAPEL HILL  
 BLDG SQFT: 2106  
 YEAR BUILT: 1956

BUILDING COUNT: 1  
 LAND VALUE:  
 BLDG\_VALUE:  
 USE\_VALUE:  
 TOTAL VALUE:  
 DATE SOLD: 11/18/2020  
 TAX STAMPS: 770  
 HONEYCUTT HEIRS P 120/148

