

# Orange County

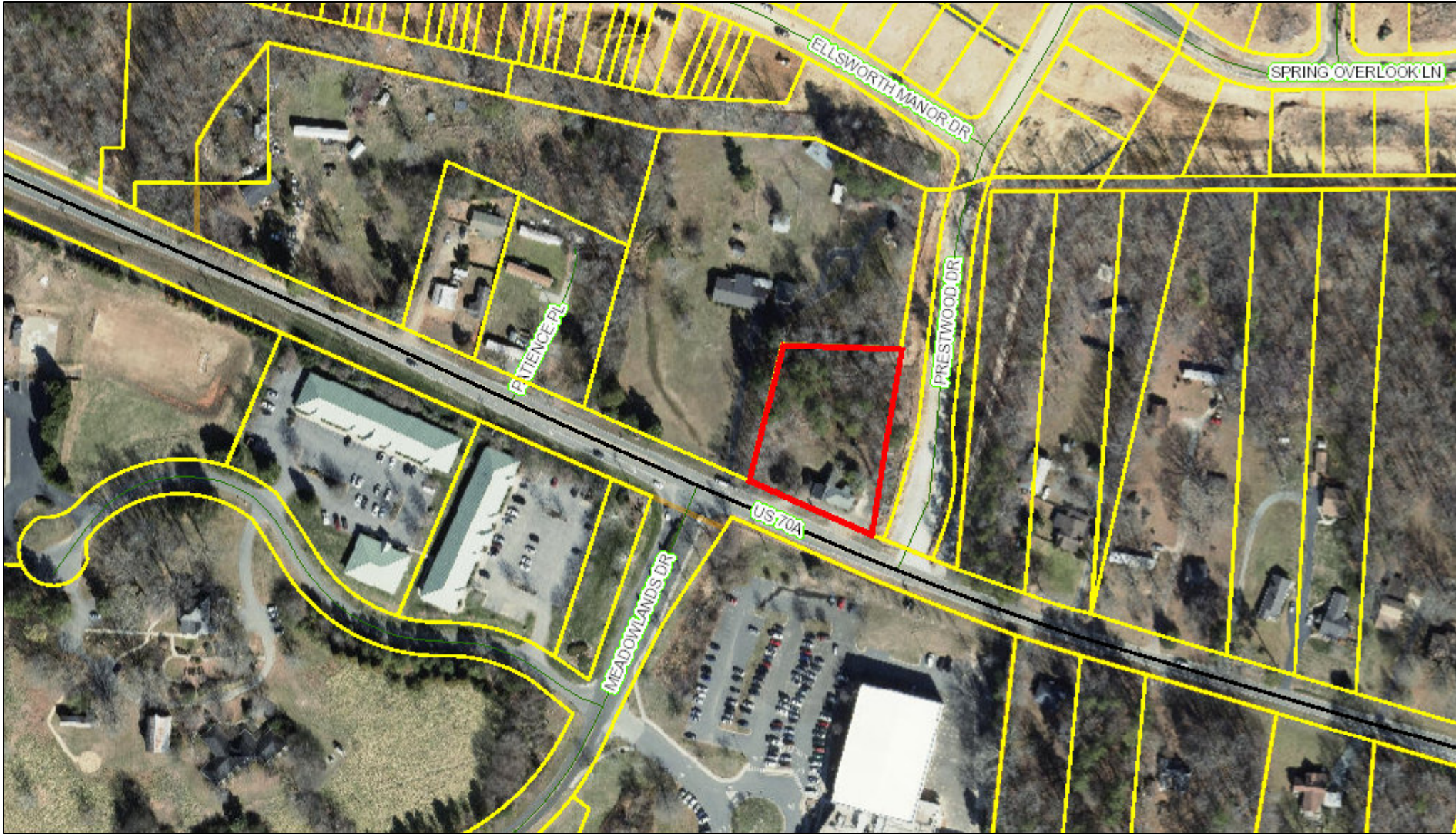

November 8, 2018 This map contains parcels prepared for the inventory of real property within Orange County, and is compiled from recorded deed, plats, and other public records and data. Users of this map are hereby notified that the aforementioned public primary information sources should be consulted for verification of the information contained on this map.

The county and its mapping companies assume no legal responsibility for the information on this map.

**PIN: 9874711926**

OWNER 1: LOCKAMY PROPERTIES LLC  
 OWNER 2:  
 ADDRESS 1: 8218 WILKERSON RD  
 ADDRESS 2:  
 CITY: CEDAR GROVE  
 STATE, ZIP: NC 27231  
 LEGAL DESC: N/S HWY 70 P119/83

SIZE: 0.99 A  
 DEED REF: 5417/354  
 RATECODE: 23  
 TOWNSHIP: HILLSBOROUGH  
 BLDG SQFT: 1364  
 YEAR BUILT: 1922

BUILDING COUNT: 1  
 LAND VALUE: \$69,300  
 BLDG\_VALUE: \$86,400  
 USE\_VALUE: \$  
 TOTAL VALUE: \$155,700  
 DATE SOLD: 08/01/2012  
 TAX STAMPS: 308

