

I, NIAL W. GILLESPIE, PROFESSIONAL LAND SURVEYOR L-2629
 CERTIFY ONE OR MORE OF THE FOLLOWING AS INDICATED, BY
 1. THAT THIS PLAT IS OF A SURVEY THAT CREATES A SUBDIVISION
 OF LAND WITHIN THE PLANNING JURISDICTION OF A COUNTY OR
 MUNICIPALITY THAT HAS AN ORDINANCE THAT REGULATES PARCELS
 OF LAND.
 2. THAT THIS PLAT IS OF A SURVEY OF LAND LOCATED IN AN AREA
 FREE FROM REGULATIONS OF PARCELS OF LAND.
 3. THAT THIS PLAT IS OF A SURVEY OF AN EXISTING PARCEL OR
 PARCELS OF LAND.
 4. THAT THIS PLAT IS OF A SURVEY OF ANOTHER CATEGORY, SUCH AS
 THE RECOMBINATION OF EXISTING PARCELS, A COURT ORDERED SURVEY,
 OR OTHER EXCEPTION TO THE DEFINITION OF SUBDIVISION.
 5. THAT THE INFORMATION AVAILABLE TO THIS SURVEYOR IS SUCH THAT
 I AM UNABLE TO MAKE A DETERMINATION TO THE BEST OF MY PROFESSIONAL
 ABILITY AS TO PROVISIONS CONTAINED IN 1 THROUGH 4) ABOVE.

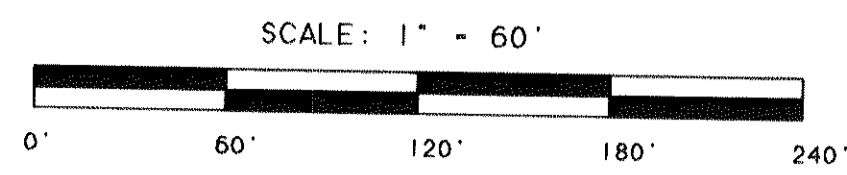

GREENWAY EASEMENT CURVE AND LINE TABLES

CURVE	DELTA ANGLE	RADIUS	ARC	TANGENT	CHORD	CHORD BEARING
C 11	14°53'23"	70.00'	18.19'	9.15'	18.14'	N 42°53'30"E
C 12	77°51'18"	15.00'	20.38'	12.12'	18.85'	N 11°24'34"E
C 13	32°51'08"	78.28'	43.74'	22.49'	43.14'	N 11°05'25"W
C 14	53°31'33"	20.02'	18.70'	10.10'	18.03'	N 77°53'13"E
C 15	37°48'39"	46.28'	30.54'	15.85'	29.99'	S 08°36'43"E
C 16	09°34'17"	280.00'	46.77'	23.44'	46.72'	S 26°52'43"E
C 17	69°07'44"	45.00'	54.29'	31.00'	51.06'	S 15°46'30"W
C 18	07°17'45"	40.00'	5.09'	2.55'	5.09'	S 46°41'18"W
C 19	31°16'25"	19.98'	10.89'	5.59'	10.76'	S 59°42'36"E

LINE	BEARING	DI STANCE
L 1	N 64°25'57"W	10.66'
L 2	N 51°07'29"E	4.49'

CURVE	DELTA ANGLE	RADIUS	ARC	TANGENT	CHORD	CHORD BEARING
GC 1	42°04'39"	40.00'	29.38'	15.39'	28.72'	N 21°59'59"E
GC 2	34°29'11"	70.00'	42.13'	21.73'	41.50'	N 18°12'12"E

LINE	BEARING	DISTANCE
GL 1	S 64°25'58"E	10.66'
GL 2	S 76°24'36"W	30.99'
GL 3	S 64°25'57"E	30.81'



NORTH CAROLINA, WAKE COUNTY
 I, NIAL W. GILLESPIE, P.L.S., CERTIFY THAT THIS PLAT WAS DRAWN
 UNDER MY SUPERVISION FROM AN ACTUAL SURVEY MADE UNDER MY
 SUPERVISION. DESCRIPTION RECORDED IN MAP BOOK 1998 PAGE 1379.
 THAT THE BOUNDARIES NOT SURVEYED ARE CLEARLY INDICATED AS
 BEING DRAWN FROM INFORMATION FOUND IN MAP BOOK N/A PAGE N/A OR
 MAP BOOK N/A P. N/A. THAT THE RATIO OF PRECISION AS CALCULATED
 BY COORDINATE COMPUTATION IS 1/10000+; THAT THIS PLAT WAS PREPARED
 IN ACCORDANCE WITH G.S. 4730 AS AMENDED. WITNESS MY ORIGINAL
 SIGNATURE, REGISTRATION NUMBER AND SEAL, THIS 14 DAY OF SEPT. 2007.
 Niall W. Gillespie P.L.S. L 2629

CERTIFICATE OF OWNERSHIP AND DEDICATION. THIS
 CERTIFIES THAT THE UNDERSIGNED IS (ARE) THE OWNERS
 OF THE PROPERTY SHOWN ON THIS MAP, HAVING ACQUIRED
 TITLE THERETO BY DEEDS RECORDED IN THE OFFICE OF
 THE REGISTER OF DEEDS OF WAKE COUNTY, NORTH CAROLINA
 OR OTHERWISE AS SHOWN BELOW AND THAT BY SUBMISSION OF
 THIS PLAT OR MAP FOR APPROVAL, I/WE DO DEDICATE TO THE
 TOWN OF CARY FOR PUBLIC USE ALL STREETS, EASEMENTS,
 RIGHTS OF WAY AND PARKS SHOWN THEREON FOR ALL LAWFUL
 PURPOSES TO WHICH THE TOWN MAY DETERMINE OR ALLOW THE
 SAME TO BE USED AND UPON ACCEPTANCE THEREOF AND IN ACCORDANCE
 WITH ALL TOWN POLICIES, ORDINANCES AND REGULATIONS OR
 CONDITIONS OF THE TOWN OF CARY FOR THE BENEFIT OF THE
 PUBLIC. SAID DEDICATION SHALL BE IRREVOCABLE (PROVIDED
 DEDICATIONS OF EASEMENTS FOR STORM DRAINAGE ARE NOT
 MADE TO THE TOWN OF CARY BUT ARE IRREVOCABLY MADE TO
 THE SUBSEQUENT OWNERS OF ANY AND ALL PROPERTIES SHOWN
 HEREON FOR THEIR USE AND BENEFIT.

BOOK NO. 8626 PAGE NO. 2157
 Signature of Owners

REVIEW OFFICER CERTIFICATE
 WAKE COUNTY, NORTH CAROLINA

I, WAYNE P. NICHOLAS
 REVIEW OFFICER OF CARY, NC IN WAKE COUNTY, CERTIFY
 THAT THE MAP OR PLAT TO WHICH THIS CERTIFICATION IS
 AFFIXED MEETS ALL STATUTORY REQUIREMENTS FOR RECORDING.

DATE 9-27-2007
 Signature of Review Officer

CERTIFICATE OF APPROVAL AND ACCEPTANCE OF DEDICATIONS.

I, Karen C. Gray
 THE TOWN CLERK/DEPUTY TOWN CLERK OF CARY, NC, DO CERTIFY THAT
 THE TOWN OF CARY APPROVED THIS PLAT OR MAP AND ACCEPTED
 THE DEDICATION OF THE STREETS, EASEMENTS, RIGHTS OF WAY
 AND PUBLIC PARKS SHOWN THEREON, BUT ASSUME NO RESPONSIBILITY
 TO OPEN OR MAINTAIN THE SAME, UNTIL IN THE OPINION OF THE
 GOVERNING BODY OF THE TOWN OF CARY IT IS IN THE PUBLIC
 INTEREST TO DO SO.

DATE 9/28/2007
 Signature of Town Clerk/Deputy Town Clerk

CERTIFICATE OF APPROVAL FOR RECORDING. I HEREBY CERTIFY THAT THE SUBDIVISION
 PLAT SHOWN HEREON HAS BEEN FOUND TO COMPLY WITH THE SUBDIVISION REGULATIONS
 OF THE TOWN OF CARY WITH THE EXCEPTION OF SUCH VARIANCES IF ANY, AS ARE NOTED
 IN THE MINUTES OF THE PLANNING AND ZONING BOARD AND THAT HAS BEEN APPROVED
 FOR RECORDING IN THE OFFICE OF THE COUNTY REGISTER OF DEEDS. 9-27-2007

Signature of Director of Planning and Development

THIS PLAT NOT TO BE RECORDED
 AFTER THE 28th DAY OF OCT. 2007
 THIS PLAT IS () INSIDE () OUTSIDE OF THE
 CARY CITY LIMITS.
 TOWN OF CARY HAS COUNTY TRACKING # A0005232
 ADDRESSING SPECIALIST. DATE: 9/28/07

WAKE COUNTY, NC 1014
 LAURA M RIDDICK
 REGISTER OF DEEDS
 PRESENTED & RECORDED ON
 09/28/2007 AT 16:09:48

BOOK: BM2007 PAGE: 02301

FILED FOR REGISTRATION
 DATE
 LAURA M RIDDICK
 REGISTER OF DEEDS
 WAKE COUNTY
 BY: ASST. DEPUTY
 TIME:

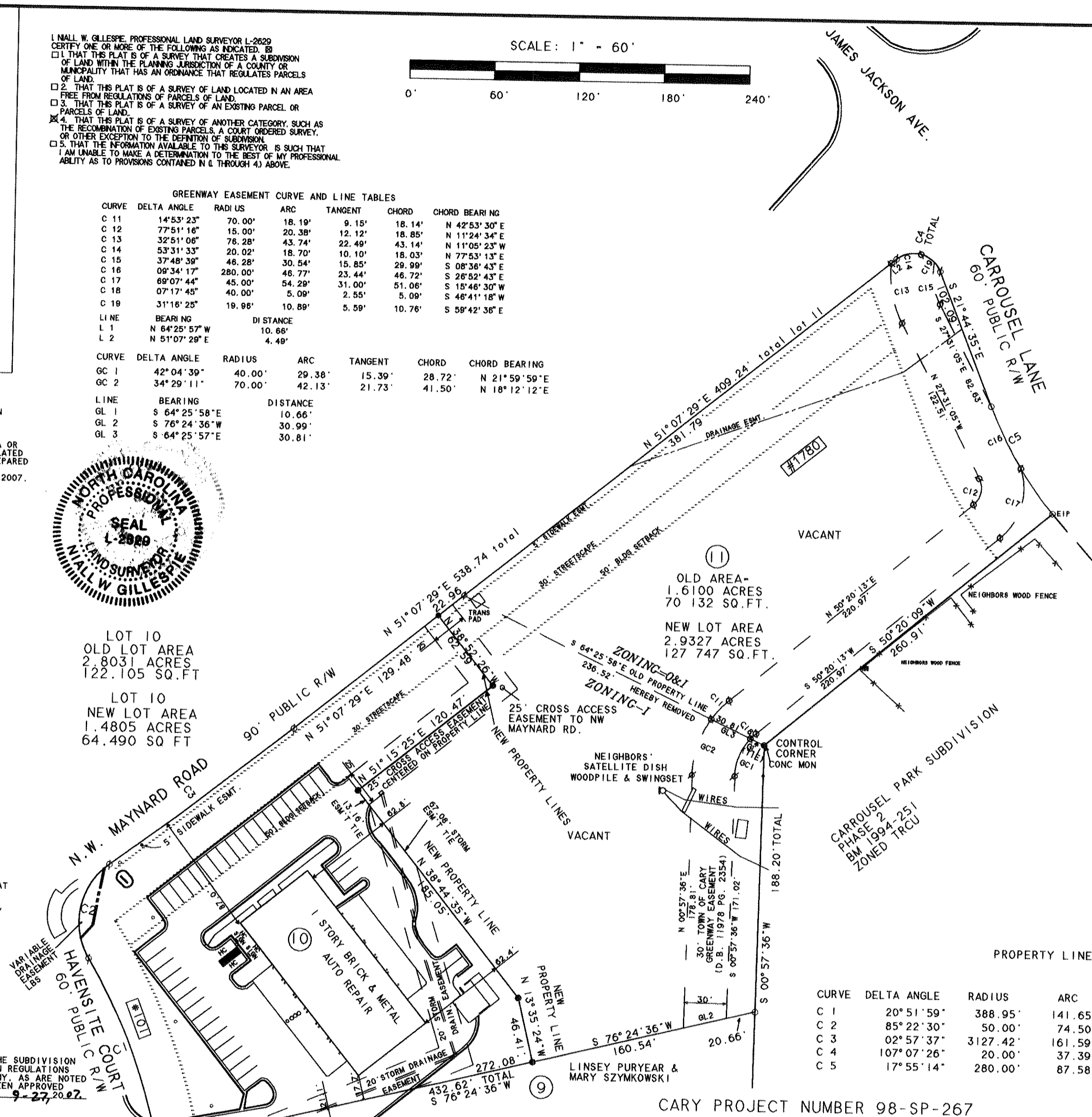

LEGEND

- COMPUTED POINT
- IRON PIPE SET
- EXISTING IRON PIPE
- STREET ADDRESS
- POWER POLE
- LIGHT POLE
- OVERHEAD ELECTRIC LINES
- OVERHEAD TELEPHONE LINES
- FENCE
- CENTER LINE CREEK
- WATER VALVE
- FIRE HYDRANT
- SANITARY SEWER CLEAN OUT
- SANITARY SEWER MANHOLE
- WATER METER
- CATCH BASIN
- DROP INLET
- CURB AND GUTTER
- EDGE OF PAVEMENT
- BACK OF CURB
- FLARED END SECTION
- REINFORCED CONCRETE PIPE

NOTE: ALL DISTANCES SHOWN ARE
 HORIZONTAL GROUND DISTANCES IN US FEET.

ALL AREAS BY COORDINATE COMPUTATION.
 IRON PIPES SET AT LOT CORNERS

NOTE:
 NO NC GRID MONUMENT WITHIN 2000'

NO PART OF THE LOTS SHOWN ON THIS MAP
 IS IN A FLOODPLAIN AREA.
 FEMA FIRM # 370238 0754J
 EFFECTIVE DATE: MAY 2, 2006

FILED FOR REGISTRATION

DATE
 LAURA M. RIDDICK
 REGISTER OF DEEDS
 WAKE COUNTY

BY: ASST. DEPUTY

TIME:

REFERENCES:
 DB 8626-2157
 BM 1998-1379
 DB 6251-41 (RESTRICTIVE COVENANTS)
 BM 1996-1460
 BM 1994-251

PROPERTY LINE CURVE TABLE

CURVE	DELTA ANGLE	RADIUS	ARC	TANGENT	CHORD	CHORD BEARING
C 1	20°51'59"	388.95'	141.65'	71.62'	140.87'	N 20°51'02"W
C 2	85°22'30"	50.00'	74.50'	46.12'	67.80'	N 11°24'03"E
C 3	02°57'37"	3127.42'	161.59'	80.81'	161.57'	N 52°36'17"E
C 4	107°07'26"	20.00'	37.39'	27.09'	32.18'	S 75°18'33"E
C 5	17°55'14"	280.00'	87.58'	44.15'	87.22'	S 30°42'11"E

RECOMBINATION OF LOTS 10 & 11 WEATHERFIELD INDUSTRIAL PARK
 101 HAVENSITE CT & 1780 NW MAYNARD RD
 CARY, N.C. 27513-3195
 LOTS ORIGINALLY RECORDED IN BM 1998 p.1379

SAULS ENTERPRISES INC.
 59 OLIVE BRANCH RD
 FUQUAY VARINA, N.C. 27526-6196

Niall Gillespie, P.L.S.
 Land Surveying
 1801 White Oak Church Road
 Apex, North Carolina 27523
 Telephone #
 (919) 387-0208

TOWNSHIP: CARY	COUNTY: WAKE	SURVEY DATE: 06/01/07	SURVEYED BY: MAR	FILE
STATE: NORTH CAROLINA	SCALE: 1" = 60'	DRAWN BY: MAR	CHECKED & CLOSURE BY: NWG	WTF 11-R
ZONE: I & O I	P.I.N.: 0754 84 8370 0754 84 6055			