

Durham County, NC  
Assessor of Property

*Vacant lot sale*

NO MLS  
Property Record Card

Owner Name

DURHAM BUILDING COMPANY LLC

*to ↑  
Newman Land Co. LLC*

Owner Address

10339 EVERGREEN SPRING PL  
RALEIGH, NC  
27614

Location Address

1007 DREW ST

*Bldg permit 12/2016 @ 91,000 SFR*

GENERAL PROPERTY INFORMATION

Parcel Ref No: 110964  
PIN: 0831-06-49-2319  
Account No: 8634834  
Tax District: CNTY-DRHM/CITY-DRHM  
Land Use Code: 311  
Land Use Desc: VAC RES/ LOT-SML TRACT  
Subdiv Code: 1170  
Subdiv Desc: PROP-SHEWEL M  
Neighborhood: 074RE

Legal Description: PROP-SHEWEL  
M/LT#01 S PT  
Deed Book & Page: 8060 / 938  
Plat Book & Page: 000004 / 000025  
Last Sale Date: Nov-07-2016  
Last Sale Price: \$35,000 ✓ *\$750.00*  
Property Tax Appraisal: \$14,000\*



\* The appraised value is the estimated value as of the last general reappraisal, effective January 1, 2016

*Zone. ~~RU-5~~  
RU-5(2)*

Year Built: 0  
Built Use / Style:  
Current Use:  
\*Percent Complete: 0%  
Heated Area (S/F): 0  
\*\* Bathroom(s): 0 Full Bath(s) 0 Half Bath(s)  
\*\* Bedroom(s): 0  
Fireplace (Y/N): N  
Basement (Y/N): N  
Attached Garage (Y/N): N  
Multiple Improvements: 0

Land Market Value: \$14,000  
Land Present Use Value: \$14,000  
Land Total Assessed Value: \$14,000  
Building Value: \$-  
Map Acres: 0.12

Appraised Improvement Values  
  
\$-  
Appraised Value as of January 1, 2016

\* Note - As of January 1

\*\* Note - Bedroom(s), shown for description only

Data Disclaimer: All data shown here is from other primary data sources and is public information. Users of the data are hereby notified that the aforementioned public information sources should be consulted for verification of the information contained on this website. While efforts have been made to use the most current and accurate data, Durham County, NC and data providers assume no legal responsibility for the use of the data contained herein.

Please direct any questions or comments about the data displayed here to [tax\\_assessor@dconnc.gov](mailto:tax_assessor@dconnc.gov) (mailto:tax\_assessor@dconnc.gov)

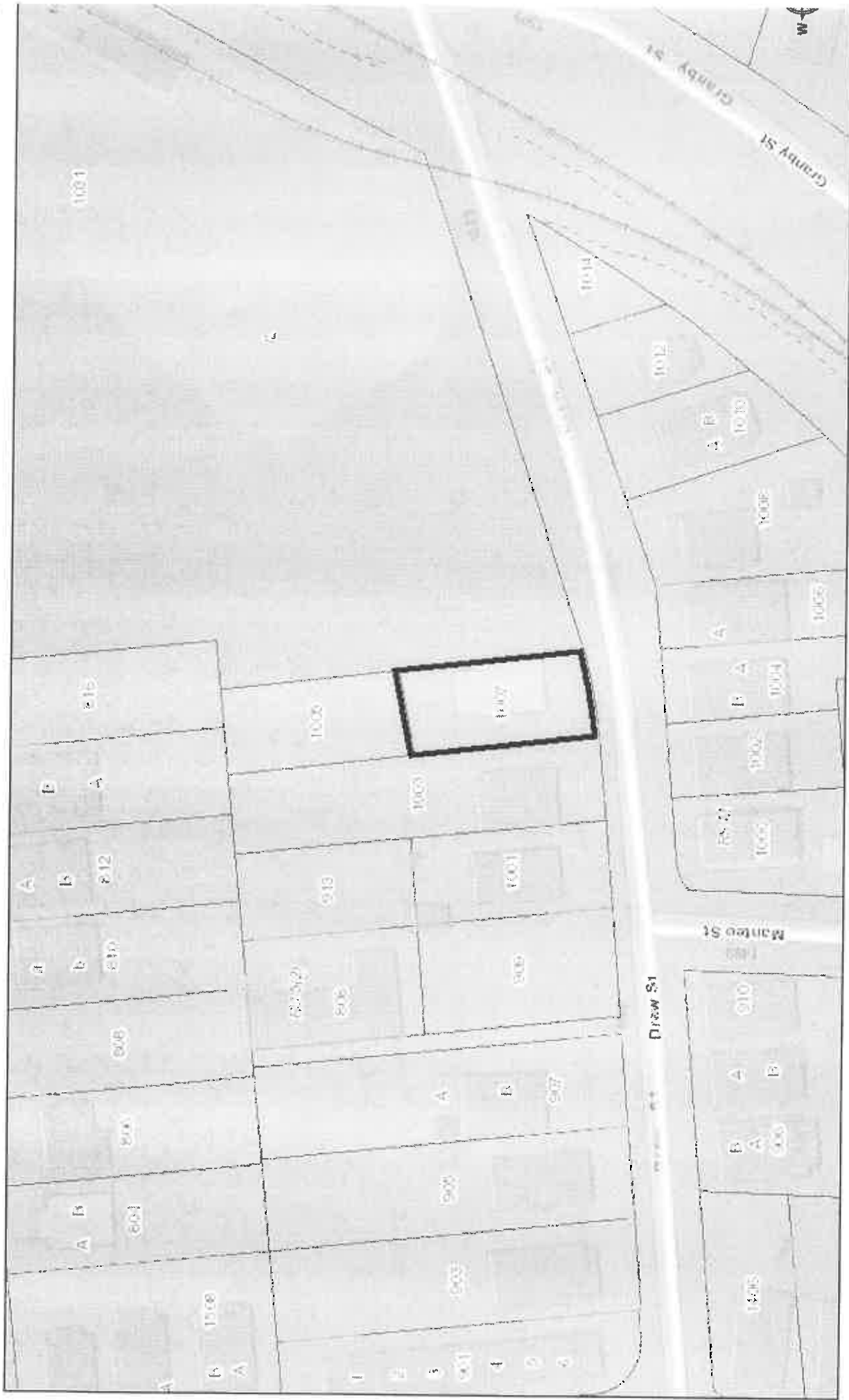

January 2, 2017

1:1,128

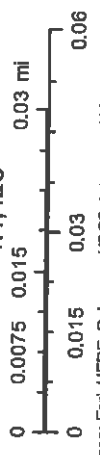

Sources: Esri, HERE, DeLorme, USGS, Intermap, INCREMENT P, Japan, MEF, Esri China (Hong Kong), Esri Korea, Esri (Thailand), NGCC, © OpenStreetMap contributors, and the GIS User Community

Information depicted hereon is for reference purposes only and is compiled from the best available sources. The City of Durham/Durham County assumes no responsibility for errors arising from use or misuse