

FILED
BOOK 115 PAGE 714
Aug 19 11 11 AM '87
RUTH S. GARRETT
REGISTERED DEEDS
DURHAM COUNTY, NC

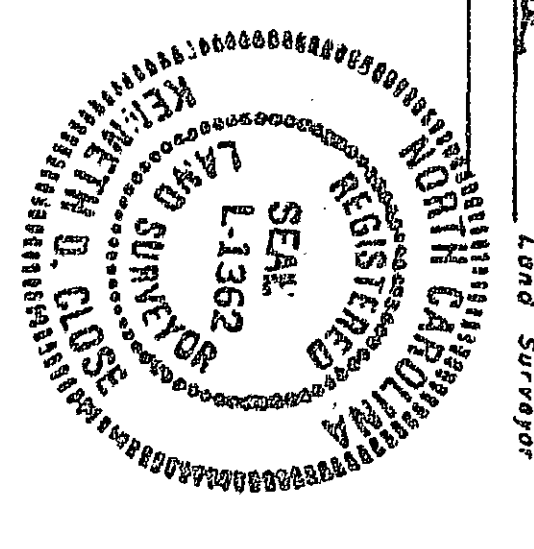

NORTH CAROLINA
Wake County
I, Kenneth D. Close certify that this map was drawn under my supervision from an actual survey made under my supervision, deed and description recorded in Book _____ Page _____ that the ratio of precision as calculated by latitude and departures is 1/10,000. That the boundaries not surveyed are shown as broken lines adopted from information found in books referenced, that this map was prepared in accordance with G.S. 42-59 as amended with the knowledge and consent of the owner of the land on the 12th day of January, A.D. 1987.
Kenneth D. Close Land Surveyor
Registration No. L-1362

NORTH CAROLINA
Wake County
I, Anna T. Hume a Notary Public for and county and state do hereby certify that Kenneth D. Close personally appeared before me this day and signed my name and official seal this 12 day of Jan 1987
Anna T. Hume
Notary Public
Registration Expires 7-24 1987

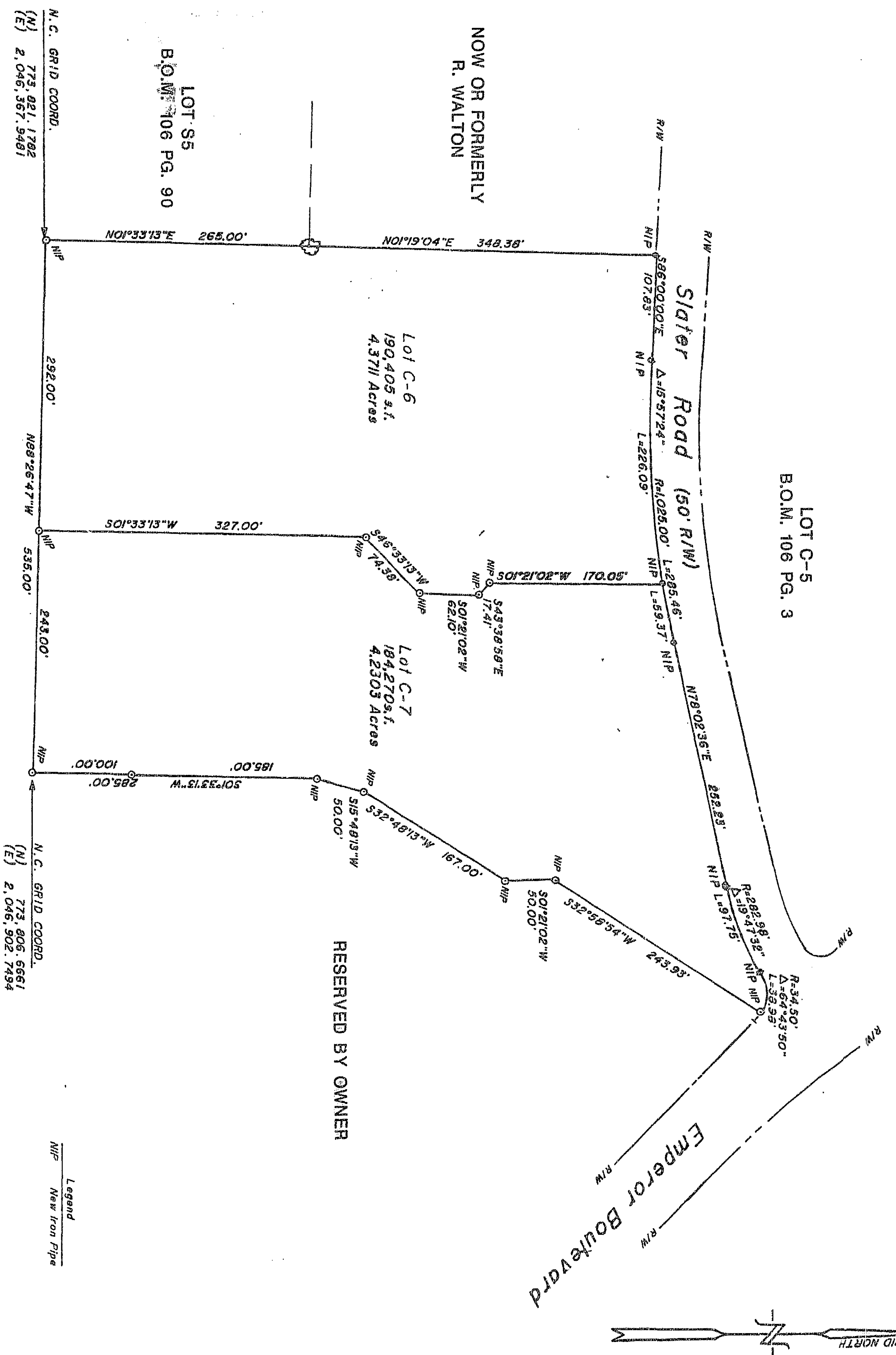
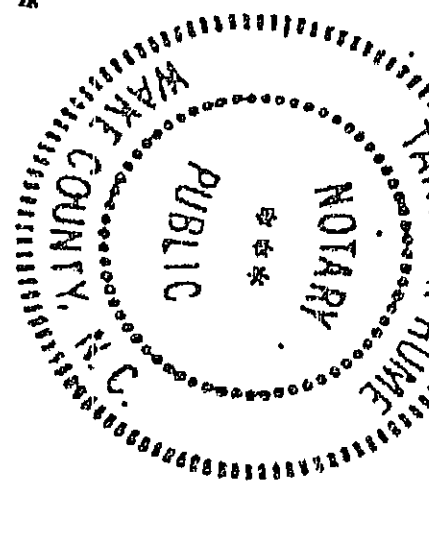

The foregoing certificate of Anna T. Hume Notary Public, is certified to be correct. This instrument was presented for registration and recorded in this Book _____ Page _____ of this _____ of _____ N.C.
Ruth S. Garrett
By Ruth S. Garrett Register of Deeds

Recorded in Book of Maps _____ Pg. _____

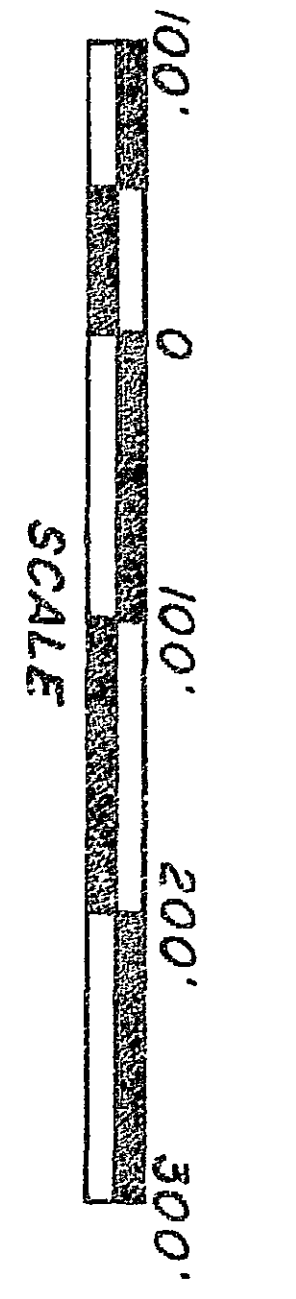

115-74

THIS PLAT HAS BEEN CERTIFIED FOR RECORDATION BY THE DURHAM COUNTY PLANNING DEPARTMENT BY Ann Z. Mott DATE August 19, 1987 APPROVAL VOID 60 DAYS FROM SAID DATE

KENNETH CLOSE, INC.
Land Surveying
7406-L CHAPEL HILL ROAD - RALEIGH, NC 27607

REVISIONS	Lots C-6 & C-7		
	Imperial Center		
TOWNSHIP: Triangle	COUNTY: Durham		
STATE: NORTH CAROLINA			
ZONE:	TAX MAP:	PARCEL:	
SURVEY DATE: Jun. 1987	SURVEYED BY: TB		
SCALE: 1"=100'	DRAWN BY: CS		
CHECKED & CLOSURE BY: KC			