

Orange County

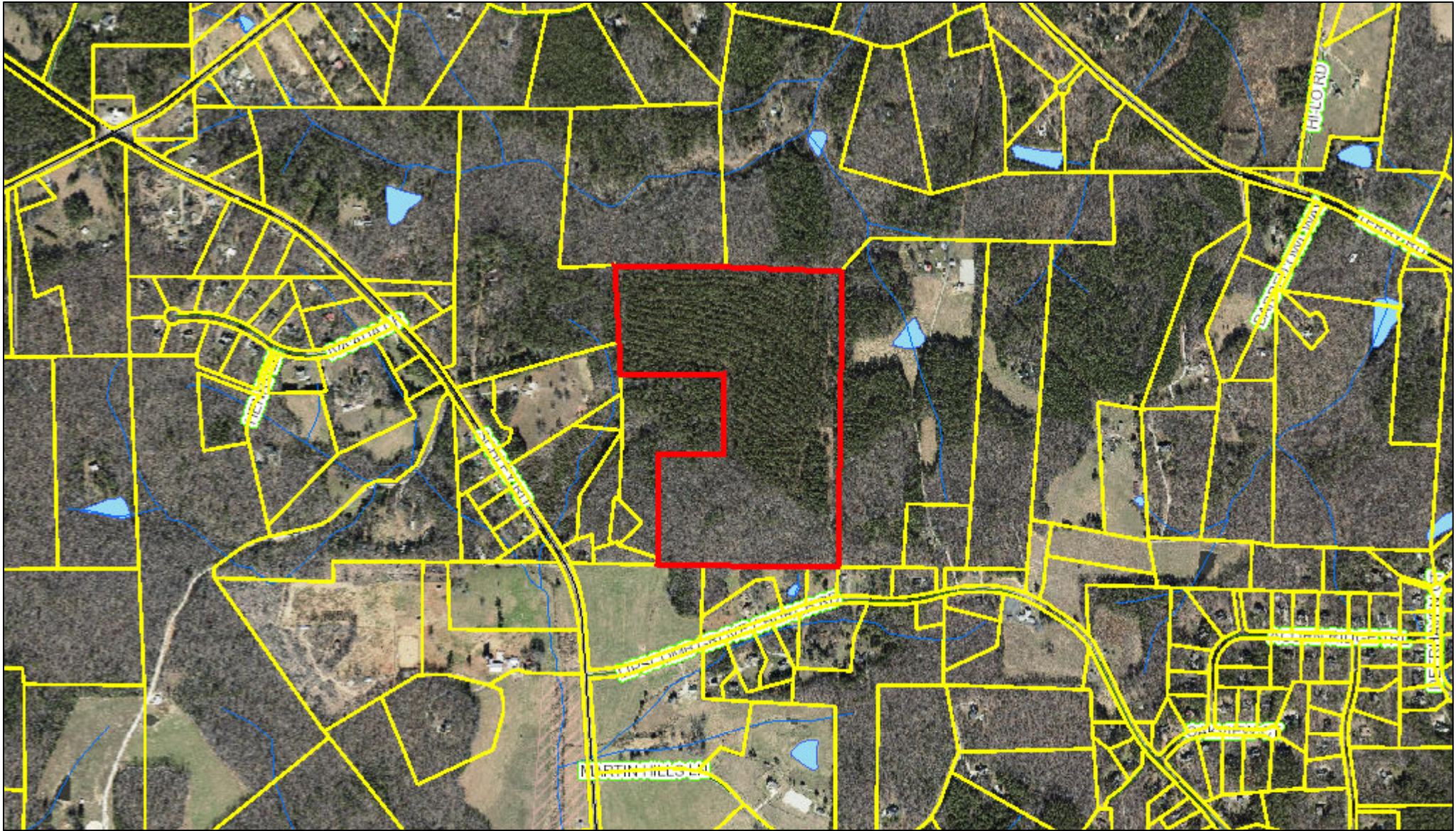

June 15, 2018

This map contains parcels prepared for the inventory of real property within Orange County, and is compiled from recorded deed, plats, and other public records and data. Users of this map are hereby notified that the aforementioned public primary information sources should be consulted for verification of the information contained on this map. The county and its mapping companies assume no legal responsibility for the information on this map.

PIN: 0806064420
OWNER 1: OHARA BRIAN
OWNER 2: OHARA MELISSA
ADDRESS 1: 1001 LIPSCOMB GROVE CH RD
ADDRESS 2:
CITY: HILLSBOROUGH
STATE, ZIP: NC 27278
LEGAL DESC: N/O SR 1574

SIZE: 63.36 A
DEED REF: 6465/287
RATECODE: 15
TOWNSHIP: ENO
BLDG SQFT:
YEAR BUILT:

BUILDING COUNT:
LAND VALUE: \$17,654
BLDG_VALUE: \$0
USE VALUE: \$543,084
TOTAL VALUE: \$17,654
DATE SOLD: 5/18/2018
TAX STAMPS: 813

