

Orange County

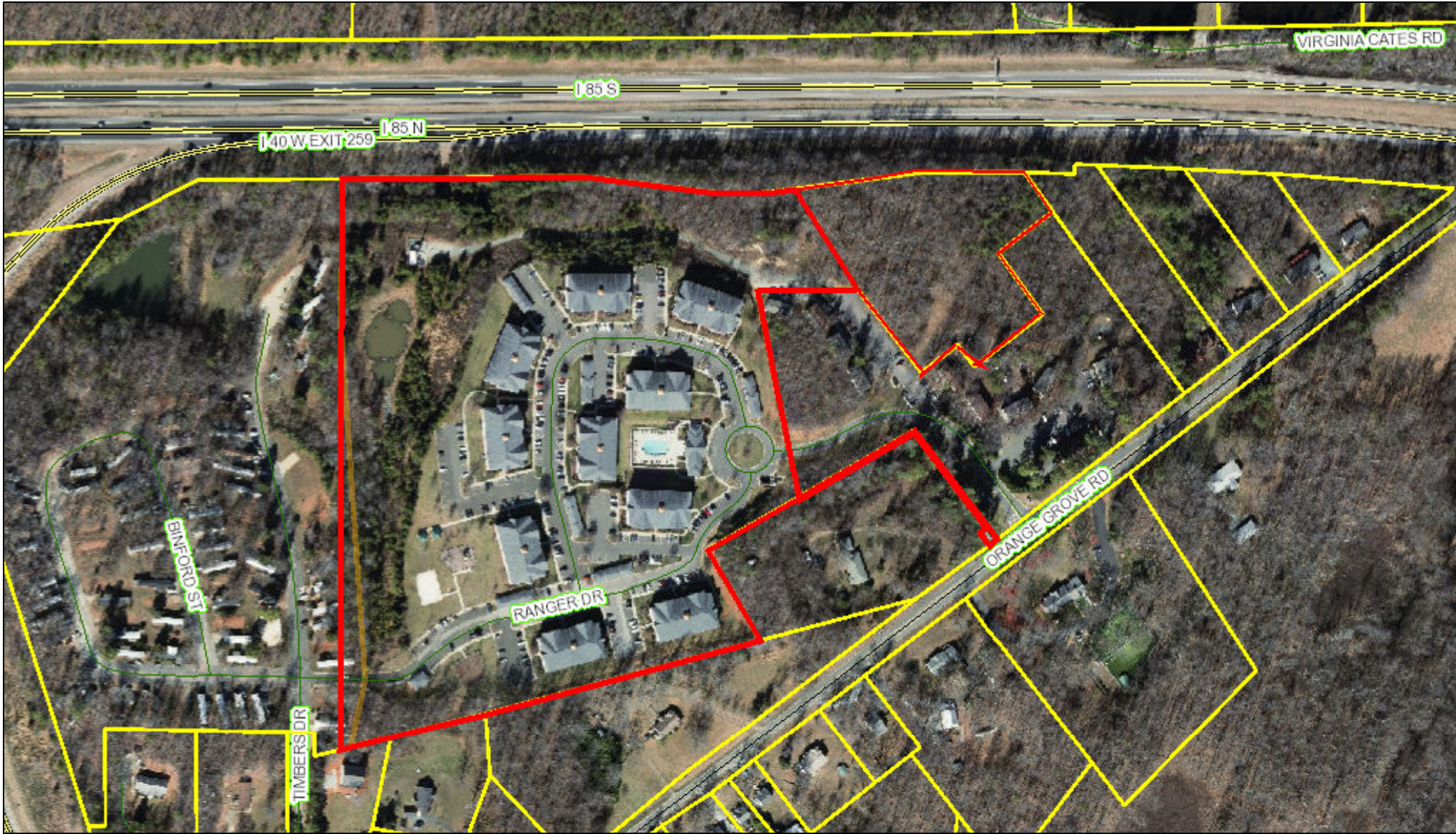

November 8, 2018 This map contains parcels prepared for the inventory of real property within Orange County, and is compiled from recorded deed, plats, and other public records and data. Users of this map are hereby notified that the aforementioned public primary information sources should be consulted for verification of the information contained on this map.

The county and its mapping companies assume no legal responsibility for the information on this map.

PIN: 9863495724

OWNER 1: LHNH PP APTS LLC

OWNER 2: 1814 TIC LLC

ADDRESS 1: 1215 TUXEDO TERRACE

ADDRESS 2:

CITY: LAKEWOOD

STATE, ZIP: NJ 08701

LEGAL DESC: W/S ORANGE GROVE RD

SIZE: 24.74 A

DEED REF: 6536/222

RATECODE: 23

TOWNSHIP: HILLSBOROUGH

BLDG SQFT: 3369

YEAR BUILT: 2004

BUILDING COUNT: 11

LAND VALUE: \$2,102,900

BLDG_VALUE: \$19,237,100

USE VALUE: \$0

TOTAL VALUE: \$21,340,000

DATE SOLD: 10/24/2018

TAX STAMPS:

