

Orange County

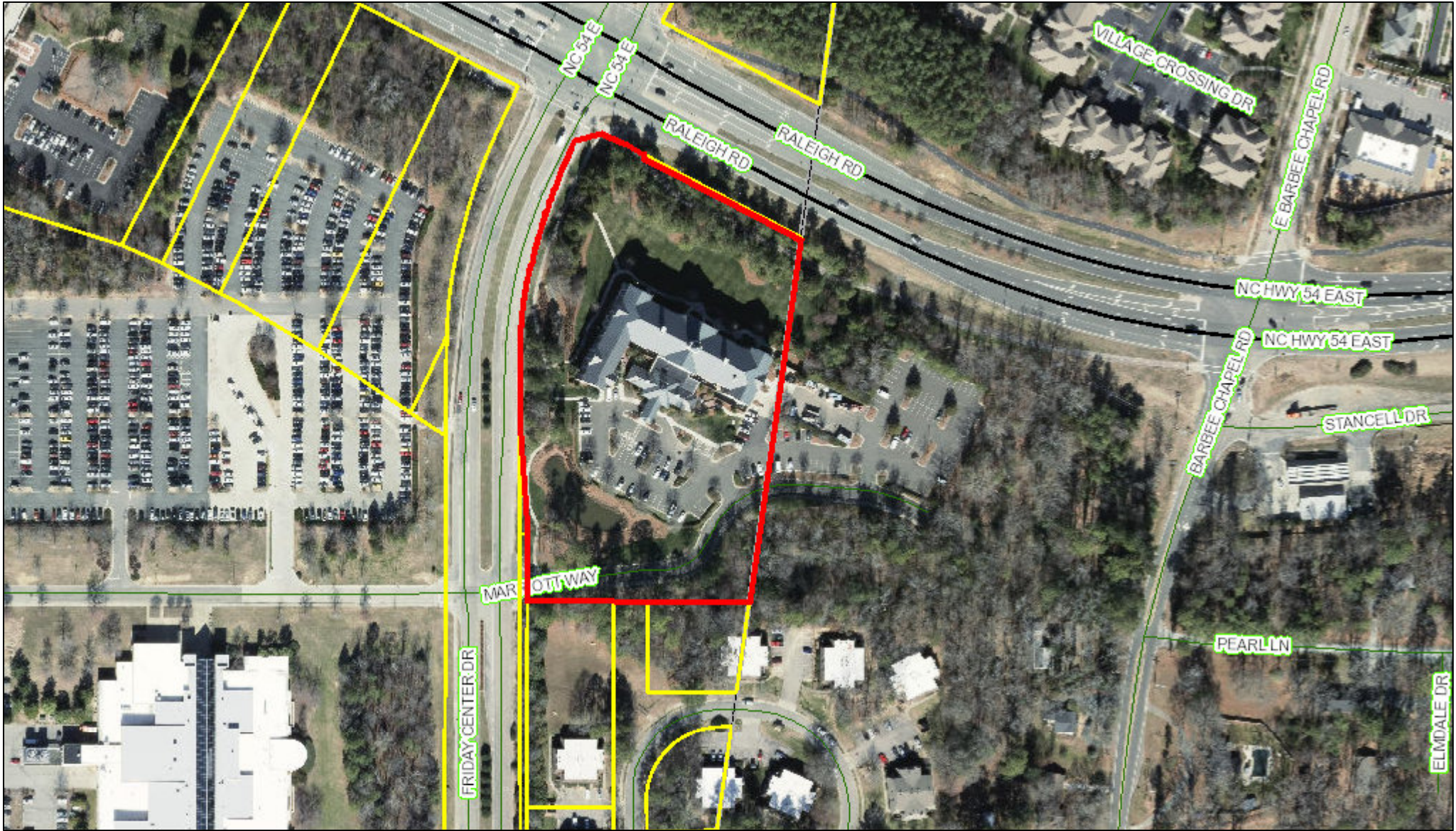

September 3, 2019 This map shows parcels prepared for the inventory of real property within Orange County, and is compiled from recorded deed, plats, and other public records and data. Users of this map are hereby notified that the aforementioned public primary information sources should be consulted for verification of the information contained on this map.

The county and its mapping companies assume no legal responsibility for the information on this map.

PIN: 9798730033
 OWNER 1: NF III CHAPEL HILL LLC
 OWNER 2:
 ADDRESS 1: 3424 PEACHTREE RD NE 2000 MONARCH TOWER
 ADDRESS 2: C/O NOBLE INVESTMENTS GROUP
 CITY: ATLANTA
 STATE, ZIP: GA 30326
 LEGAL DESC: 6 MEADOWMONT P95/198

SIZE: 5.18 A
 DEED REF: 5910/313
 PARCEL CODE: 22
 TOWNSHIP: CHAPEL HILL
 BLDG SQFT: 101180
 YEAR BUILT: 2004

BUILDING COUNT: 1
 LAND VALUE: \$1,657,600
 BLDG VALUE: \$18,377,300
 USE VALUE: \$
 TOTAL VALUE: \$20,034,900
 DATE SOLD: 02/22/2015
 TAX STAMPS: 56200

