

FILED FOR RECORD
 BOOK 182 PAGE 114
 MARCH 15 3 13 PM 1983
 RUTH E. GARRETT
 REGISTER OF DEEDS
 DURHAM COUNTY, N.C.

State of North Carolina - Durham County
 This foregoing certificate is
 A Notary Public of the Designated Government
 units is (are) cert. to be correct.
 This the 15 day of March, A.D. 1983
 Ruth E. Garrett, Notary Public
 Register of Deeds

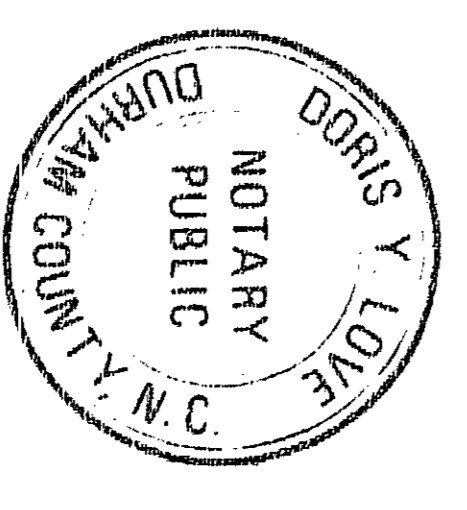
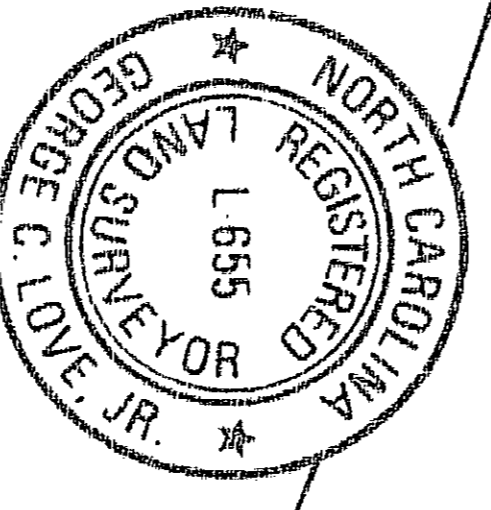
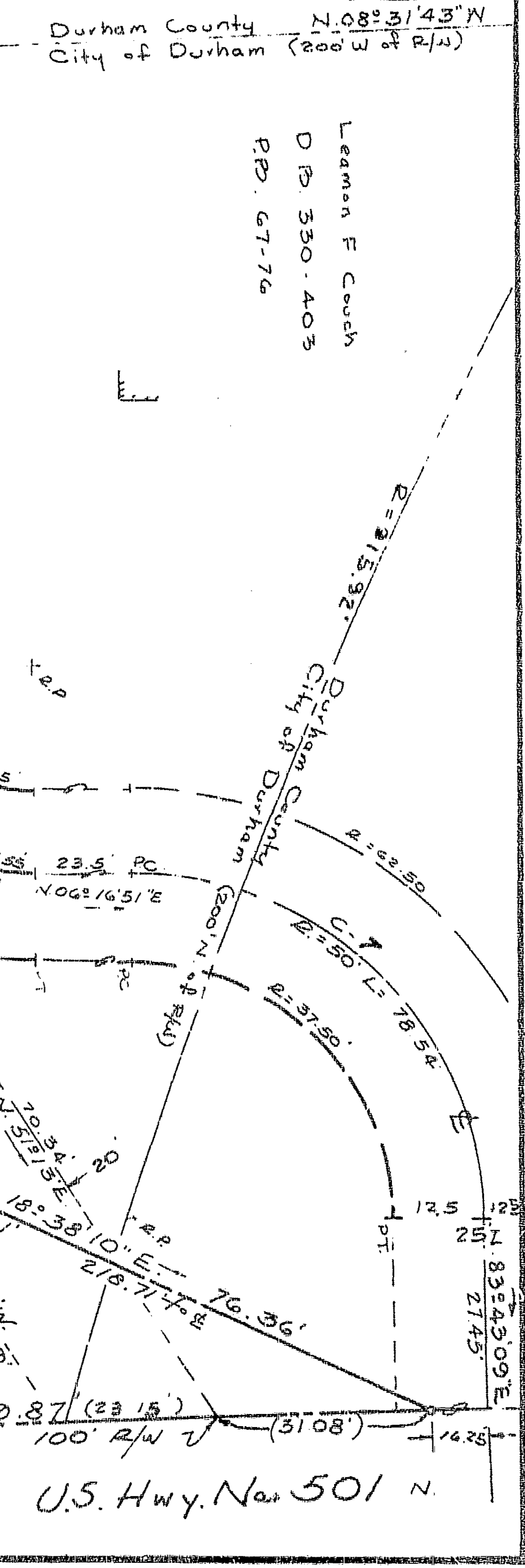

DORIS Y. LOVE, Notary Public
 GEORGE C. LOVE, JR., R.L.S.
 29th day of July 1982
 Approved by Doris Y. Love

- NOTES
1. Zone
 2. 35,802 S.F. 0.822 Acre Total 1 PB. 67-76
 3. 44,509.85 S.F. 1.024 Acre Total
 4. Storm Drain easement to N.C. D.O.T., 20'
 5. Power Easement to Duke Power Co., 11'
 6. Telephone Easement to G.T.E., 11'
 7. S.R.D. # 2325 with down by City Council 12-20-82

- REFERENCE
1. PB. 67-76
 2. PB. 330-403
 3. PB. 99-99
 4. PB. 90-677
 5. P.R. 5-119
 6. 8-82 D.O.T. Plat
 7. TM 803-17A

CURVE DATA

CURVE	R	L	T	CH	CH BRNG
C-1	75.00	67°00'00"	87.70	49.64	82.79 S 24° 58' 17" W
C-2	37.12	42° 28' 40"	27.52	14.43	28.89 S 79° 42' 37" W
C-3	1105.92	09° 40' 03"	186.60	93.52	174° 13' 01" W
C-4	612.96	42° 58' 40"	138.84	69.72	138.54 N 75° 52' 57" W
C-5	30.00	70° 50' 07"	37.09	21.33	34.77 N 48° 18' 05.5" E
C-6	30.00	90° 00' 00"	47.12	30.00	42.43 N 38° 43' 09" E
C-7	50.00	90° 00' 00"	78.54	50.00	70.71 N 38° 43' 09" E

PROPERTY OF
R. ROY MITCHELL, JR.
 TOWNSHIP: Durham & Lebanon
 COUNTY: Durham
 STATE: NORTH CAROLINA
 DATE: 7-29-82

SURVEYED BY
GEORGE C. LOVE, JR.
 REG. LAND SURVEYOR L-655

308 W. MAIN ST.
 DURHAM, N. C.
 P. O. BOX 1365
 ZIP 27702
 PHONE 682-1879

SCALE: 1" = 20'
 DRAWN BY: G.C.L.
 JOB NO. 18711-1