

# Orange County

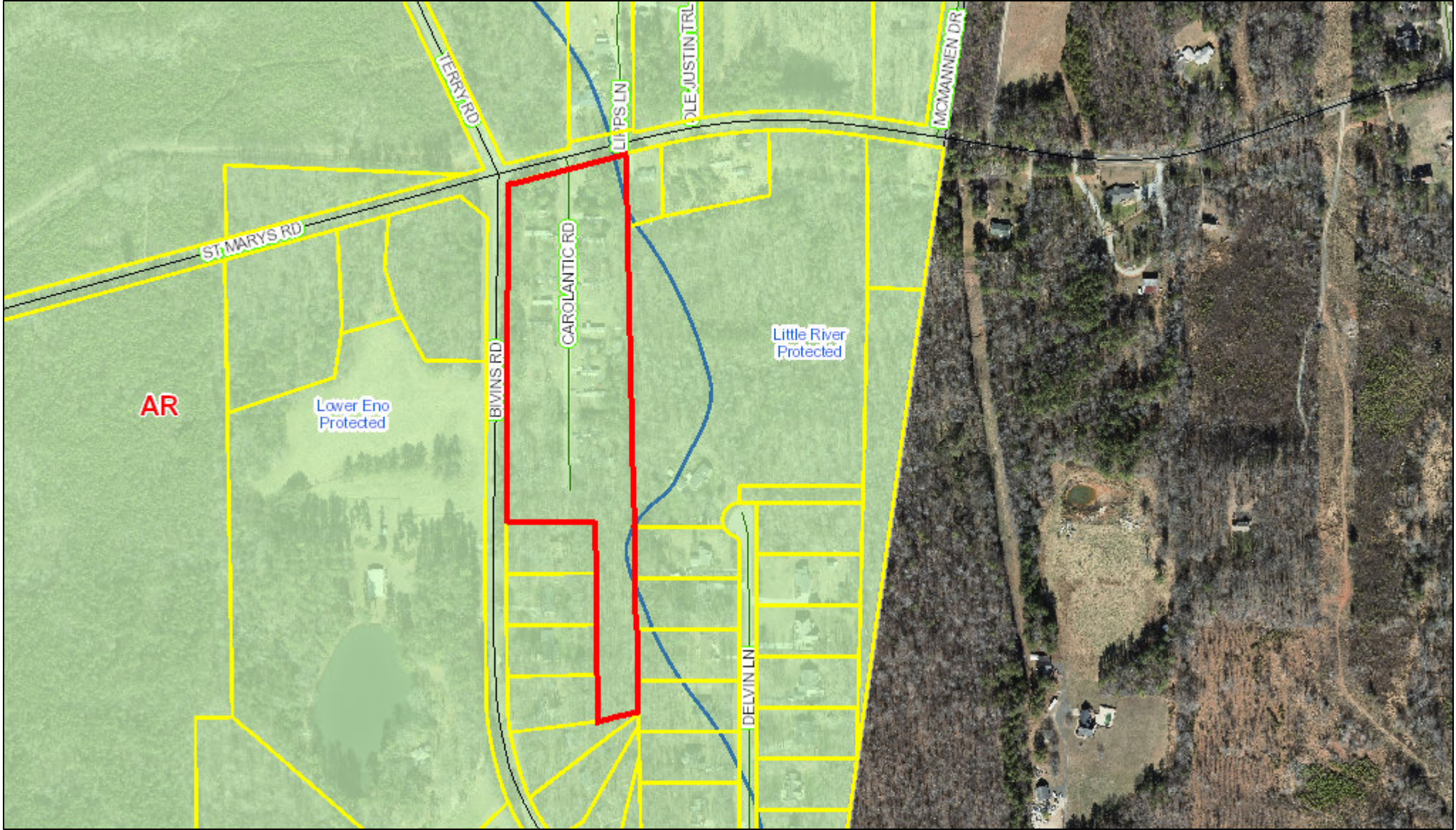

September 4, 2020 This map contains parcels prepared for the inventory of real property within Orange County, and is compiled from recorded deed, plats, and other public records and data. Users of this map are hereby notified that the aforementioned public primary information sources should be consulted for verification of the information contained on this map.

The county and its mapping companies assume no legal responsibility for the information on this map.

**PIN: 0806723017**  
**OWNER 1: MCM NC CAROLANTIC LLC**  
**OWNER 2:**  
**ADDRESS 1: 3825 PGA BLVD**  
**ADDRESS 2: STE 1005**  
**CITY: PALM BEACH GARDENS**  
**STATE, ZIP: FL 33410**  
**LEGAL DESC: BIVINS RD & SR 1002 ENO TP P18/2**

**SIZE: 9.8 A**  
**DEED REF: 6673/582**  
**RATECODE: 09**  
**TOWNSHIP: ENO**  
**BLDG SQFT:**  
**YEAR BUILT:**

**BUILDING COUNT:**  
**LAND VALUE: \$215,600**  
**BLDG\_VALUE: \$157,700**  
**USE\_VALUE: \$0**  
**TOTAL VALUE: \$373,300**  
**DATE SOLD: 08/11/2020**  
**TAX STAMPS: 1600**

