

Orange County

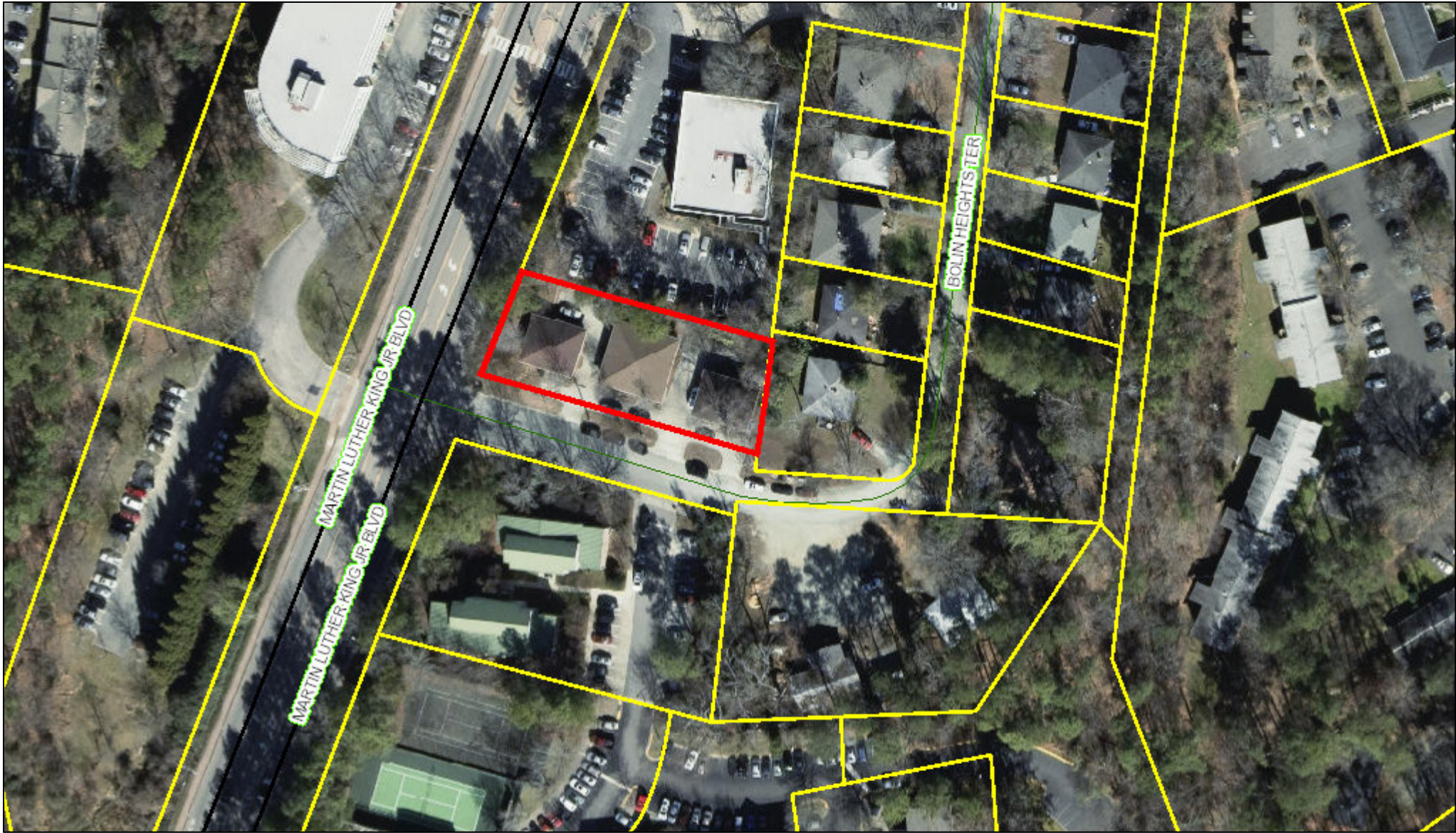

January 10, 2019 This map contains parcels prepared for the inventory of real property within Orange County, and is compiled from recorded deed, plats, and other public records and data. Users of this map are hereby notified that the aforementioned public primary information sources should be consulted for verification of the information contained on this map.

The county and its mapping companies assume no legal responsibility for the information on this map.

PIN: 9789307871
OWNER 1: ALTRIDGE GROUP LLC
OWNER 2:
ADDRESS 1: PO BOX 1198
ADDRESS 2:
CITY: CARRBORO
STATE, ZIP: NC 27510
LEGAL DESC: 1-3 REC BOLIN HEIGHTS P47/86

SIZE: 0.37 A
DEED REF: 6560/498
RATECODE: 22
TOWNSHIP: CHAPEL HILL
BLDG SQFT: 4216
YEAR BUILT: 1957

BUILDING COUNT: 3
LAND VALUE: \$330,100
BLDG_VALUE: \$393,400
USE_VALUE: \$
TOTAL VALUE: \$723,500
DATE SOLD: 12/26/2018
TAX STAMPS:

